SPECIAL ASSOCIATED PRESS WIRE REPORTS.

The Times-Democrat.

SPECIAL ASSOCIATED PRESS WIRE REPORTS.

VOL. XI, NO. 291. LIMA, OHIO, SATURDAY, SEPTEMBER 21, 1895. PRICE THREE CENTS

GARIBALDI.

Italian Patriots Dedicate a Monument to Him.

GALLORI ITS SCULPTOR.

AN EQUESTRIAN STATUTE IN BRONZE, WEIGHING FIFTEEN TONS.

Premier Crispi Delivers an Oration, While 50,000 People Listen and Cheer.—A Memorable Gathering of Italians to do Homage to the Illustrious Dead.

ROME, Sept. 21.—The fetes celebrating the twenty-fifth anniversary of the entry of the Italian army into Rome which began on the 14th inst., culminated yesterday in the unveiling of the monument of General Garibaldi on the Janiculum hill in the presence of King Humbert and the royal family, the court, ministers and deputations of veterans who served under Garibaldi. The 50,000 people who witnessed the ceremony, displayed the utmost enthusiasm. The decorations of public and private buildings were of the most imposing and liberal character. Every mention of the names of Garibaldi, Italy and King Humbert was greeted

KING HUMBERT.

with loud cheers. The English and American embassies had their flags hoisted. The statue of Garibaldi is by the sculptor Gallori. It is an equestrian bronze, weighing 15 tons. It has been erected in the grounds of the villa Corsini, upon an immense granite base on the four sides of which are shown four allegorical groups. The side facing Rome represents the defense of Rome against the French in 1848. The opposite side shows the Garibaldians taking Calata Fimi. The third and fourth sides exhibit groups symbolical of America and Europe.

Premier Crispi delivered an oration, in which he eulogized Garibaldi, without saying a word that might give offense to either France or the vatican. Signor Crispi dilated upon the inherent antagonism of statesmanship and religion, arguing that those claiming the restoration of the temporal power are actuated by far more human motives than that of guarding the prestige of the church. The struggles incidental to political government, he said, would stifle all sentiments of veneration for Christ's vicar. Italy has given an example for other countries in renouncing ecclesiastical attributes and according the greatest respect to the liberty of the church In the guaranty of spiritual autonomy the pope possessed an unassailable fortress which might well be envied by all the powers of the world and even by Protestants. The pope is now subject only to God. As a temporal prince his authority would be diminished, for he would then only be the equal of other princes, who would league themselves against him.

After 1870 Pope Pius IX could contend with Bismarck. Catholics preaching rebellion should know they are only assisting anarchists, who deny both God and the king. Signor Crispi concluded by saying:

"The fetes are not directed against the pope. Do not let us mar the solemnity of this ceremony in which the whole of Italy is united, but remember that the jubilee reminds us of the duty that we have to defend a patriotic inheritance won through long years of sacrifice."

The procession of Garibaldian veterans to the villa Corsini was a striking and impressive spectacle with its bands of music and its banners. The old soldiers were loudly cheered as they marched through the streets. According to some estimates 100,000 people congregated upon Janiculum hill. The royal carriage moved through the crowd with the greatest difficulty, the populace pressing about to squeeze the the hands of King Humbert and Queen Marguerite

A tremendous shout went up as the veil was withdrawn from the statue. Garibaldians stormed and climbed the monument to deposit upon it flags and crowns of flowers. The scene was one of indescribable emotion King Humbert cordially saluted a nonogenarian Garibaldian whose breast was covered with medals. King Humbert has conferred the order of the Annunciata upon and sent a flattering letter to General Cadorna, the sole survivor of the ministry of 1870.

Dispatches from the provinces report the day has been celebrated everywhere with the greatest enthusiasm,

At night the city and the British embassy were brilliantly illuminated and immense crowds paraded the streets. The weather was superb.

At 8 o'clock this afternoon the mayor of the city unveiled the memorial column of Porta Pia, which is erected upon the exact spot at which the Italian troops effected a breach in the city walls when they occupied the city in 1870 and overthrew the temporal power of the pope. The veterans of 1870 moved to the site of the column in a splendid procession. They deposited hundreds of wreaths at its base and sang patriotic songs in a grand chorus.

The vatican presented its ordinary aspect today and the pope went to St Peter's, where he spent a long time in prayer at the tomb of the apostle.

Gold In the Treasury.

WASHINGTON, Sept. 21.—The true amount of the gold reserve is $95,712,398.

DURRANT TRIAL.

A Witness Offered Money to Modify His Testimony.

SAN FRANCISCO, Sept. 21.—The prosecution in the case of Durrant announced yesterday that its witnesses would be through with direct examination next Wednesday.

George King, the organist, was recalled for further cross-examination. After a few unimportant questions from the opposing attorneys, King was excused to the general surprise, it having been expected that the prosecution would interrogate closely upon the alleged variation in his statements concerning Durrant made at different times

Frank O. Sidewann, formerly janitor at the church, testified that on April 3, the day Blanche Lamont disappeared, the gas fixtures were in perfect order. Witness said that in the latter part of March Durrant and King had put in a new lock on one of the doors, to which they only had keys. They had stated their object was to keep out of the library persons who had no business there.

Adolph Oppenheim, a pawnbroker, testified that on the 4th and 10th of April Durrant came to his store and offered for sale a ring with a small chip diamond The witness selected a ring from those identified as belonging to Blanche Lamont, and said that was the ring offered him by Durrant. He had declined to purchase it and Durrant had taken it away with him. The witness stated that since testifying at the preliminary examination he had received two letters offering him bribes to modify his testify. The witness said he had turned both letters over to the police.

FIGHTING IN FORMOSA.

Japanese Capture Two Towns After a Short Contest.

SAN FRANCISCO, Sept. 21.—Tai Wan Ju, the old capital of Formosa and Chang Hwa, an adjacent fortified town, were captured by a body of 2,000 Japanese on Aug. 26 after a short contest, in which 24 of the assailants were killed or wounded. Of the Chinese garrisons, numbering 10,000, 650 were either killed or wounded and the remainder dispersed in various directions The conquering army will not proceed further southward until after the arrival of fresh troops from Manchuria and Japan. By the middle of September the entire forces will exceed 50,000 fighting men.

Methodist Church Dedicated.

ROME, Sept. 21.—At 4 o'clock yesterday afternoon the Methodist church of this city was dedicated Professor Carbonera made the opening prayer, Miss May Maud Elkins sang, and extracts from the scriptures were read. Rev. Mr. Piggott then read Bishop Fitzgerald's address on "The Mission of the Methodist Church" After further singing and the reading of a Psalm, Bishop Fitzgerald performed the ceremony of consecration, Pastor Dardi closing the exercises with prayer.

Man-Eating Shark Caught.

HAVANA, Sept 21 —Fishermen caught a shark near the place where the cruiser Barcastegui was sunk Wednesday night The fish, which was 10 feet long, was taken ashore and opened and inside of it were found two human legs and some other bones, undoubtedly remains of some of the crew of the lost ship.

Murderer Taken Back.

EAGLE PASS, Tex., Sept 21.—In 1887 Encarnacion Munose killed his wife, cutting her throat from ear to ear, cut off the head of a man who interferred and then stabbed his cousin. He escaped but has been captured in Crockett county, Tex., and will be brought back

Reception Tendered Notables.

CHATTANOOGA, Sept 21.—A reception was tendered the vice president, General Schofield and the visiting governors at the Read house last night.

LETTER-WRITING CONGRESSMEN

Declare Themselves Strongly In Sympathy With Cuba.

CHICAGO, Sept. 21.—Of the 42 letters written by congressmen to the Tribune on Cuban affairs a large majority declare strong sympathy with Cuba and in favor of recognizing the insurgents and aiding them as far as can be done without violating the international agreements. Senator Sherman is in favor of recognizing them when a de facto government is established, but is opposed to annexation.

New World's Record.

SAN FRANCISCO, Sept. 21.—Walter Foster yesterday further reduced the world's record for a half mile flying start. Thursday he went it in 50 seconds and yesterday, paced by a quad, he made the half mile in 48 seconds.

Formally Announced.

NEW YORK, Sept. 21.—The engagement of the young Duke of Marlborough to Miss Consuelo Vanderbilt, which has been repeatedly affirmed and denied during the past month, was formally announced last night.

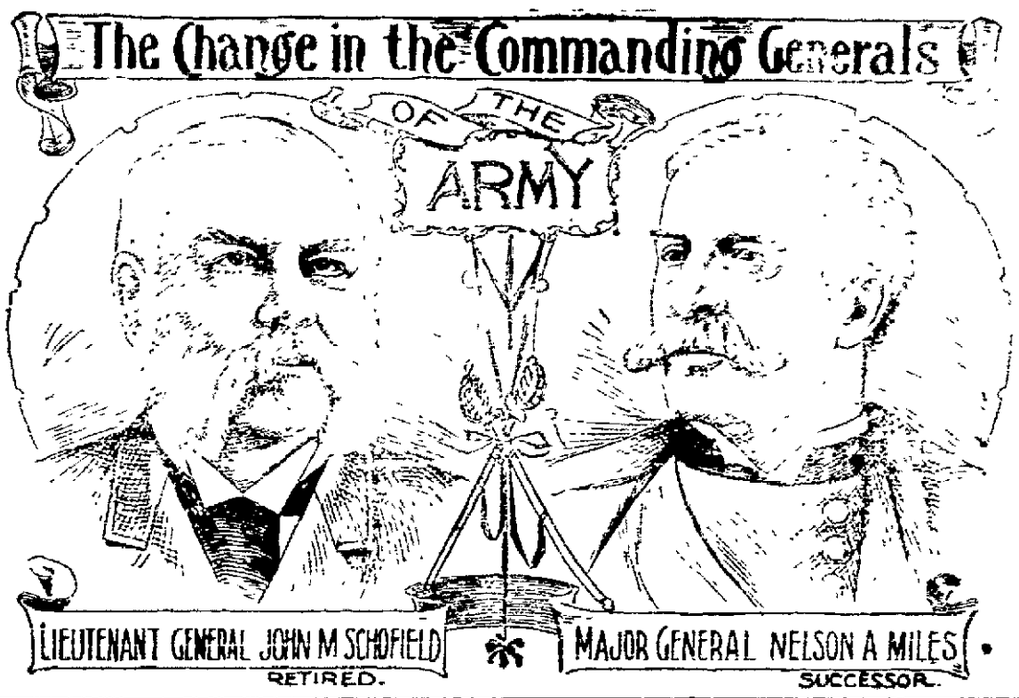

IN GRAY

These Confederate Veterans Marched at Chattanooga.

THEY CARRIED OLD GLORY,

AND HER STARS AND STRIPES WAVED PROUDLY OVER THEIR HEADS.

A Sensation Created in Chattanooga's Streets by the Appearance of a Company of Confederate Veterans Attired in Their Old Gray Uniforms.

CHATTANOOGA, Sept. 21.—One of the leading features of yesterday's events, one that caused perhaps more comment, more enthusiastic cheering, and which will make a lasting impression upon those who saw it, was a company of Confederate veterans attired in their tattered old uniforms of gray, carrying the stars and stripes. They formed a part of the big parade yesterday morning and as they passed through the miles and miles of streets, they were tendered an ovation that would have honored an emperor Not one of those old war dogs were under 60, and yet they marched with a precision of step that would have done credit to West Point cadets.

And, one of them, the one next to the color bearer, carried an olive wreath, an emblem of peace and love.

The day's doings started off with the parade and all Chattanooga and the tens of thousands of visitors turned out to see it. There were 29 carriages in line, containing the most distinguished of the citizens' guests remaining in the city.

Following the carriages came the military feature of the parade. There were regiments from Ohio, Indiana, Tennessee and Georgia and from the United States regulars

A Decided Sensation.

CHATTANOOGA, Sept. 21. — Governor Turney of Tennesse, in his speech at the dedication, created a decided sensation by his utterance, which is the general topic of conversation, and which has greatly marred the otherwise most gloriously happy affair. He said:

"I believed I was right during the four years and 19 days I served in the Confederate army, and at the end of that time I thought I was right; I still think I was right and shall teach my children so. No one is more loyal to the stars and stripes than I, and no one is more loyal to the government, but I never can be convinced that the south was wrong."

Meeting In the Big Tent.

CHATTANOOGA, Sept. 21.—Barnum's tent was filled again last night. There was a gathering there of the survivors of the Army of Northern Virginia and that portion of the Army of the Potomac which fought at Chickamauga General E. C Walthal of Mississippi presided.

Colonel W. C. Oates, governor of Alabama, was the first speaker, and he was greeted with enthusiastic cheers. In his introductory remarks Governor Oates referred enthusiastically to the significance the dedication of the battlefield of Chickamauga portended. He said:

The Union veteran by this ceremony extolled his own gallantry, by which alone he was able to triumph over such determined foes as were those of the Confederate army It was complimentary to the Confederate veteran in this manly way to acknowledge defeat, accomplished by overpowering numbers, and to strike hands with his adversaries as honorable men.

He next recited the action of his men at Chattanooga, telling of the heroic fight they made. Then he spoke of the causes of the war:

As to slavery, it was contrary to natural rights, but it was a lawful state institution, and was so recognized by the constitution of the United States Being a state institution it was a right of the state in which it existed to continue or abolish it. The responsibility, moral and otherwise, for its continuance, belonged alone to the people of the state whereon it existed.

The institution had been handed down through generations Its character was not generally understood in the north. It was abused by leading men of the Puritanical type who abused and traduced justices of the supreme court for deciding that slavery was lawful and who denounced the institution of slavery and polygamy as twin relics of barbarism, as the sum total of all villany, as a league with death and a covenant with hell, until their doctrines incited a band of fanatics to believe that they were inspired by heaven to light the torch of revolution in southern homes and to invade a southern state for the purpose of inciting the slaves to insurrection, arson and indiscriminate murder of white people; and when the chief of these malefactors was executed church bells were tolled in some of the northern cities to canonize him as a martyr. These were the irritating causes which aroused the feelings of indignation and prepared the minds of the southern people for secession from the Union.

It was not for slavery the south fought, for the majority of the soldiers were laboring men and never owned a black. It was the horror of seeing 4,000,000 slaves turned loose, the invasion of their rights to local state government They fought for the right as God gave them to see the right.

Continuing, he told how the north had unlimited credit and resources while the south had none; how the north had an army of 2,500,000 men, the south a little over 600,000 men. Superiority of numbers enabled the north to win. But for four years the immortal Confederates stood their ground. But when all their strongholds were captured, men half starved, 200,000 were dead, when widows and orphans became numberless, then their sublime courage failed.

Colonel J. A. Williamson of New York, and Colonel L. R. Stegman of New York also spoke, after which the meeting adjourned.

Blue and Gray Day at Atlanta.

ATLANTA, Sept. 21.—Today is the Blue and Gray day at the Cotton States International exposition. All day the vanguard of the Grand Army posts, fresh from the meeting at Louisville and the dedicating exercises at Chickamauga, have been pouring in.

Full Yield of Sugar.

WASHINGTON, Sept. 21.—Consul General Mason of Frankfort, Germany, says there is every reason to expect a full normal yield of sugar, both in quantity and quality, from the entire area which Europe has devoted this year to the sugar beet culture.

No New Cases of Cholera.

WASHINGTON, Sept. 21.—Captain Pigmann of the United States ship Bennington has reported, under date of Honolulu, Sept. 5, that there has been no more cases of cholera on the Bennington.

Results of the Various Games Played Yesterday—The Standing.

CLUB.	W.	L.	PC.	CLUB.	W.	L.	PC
Baltimore	80	42	.655	Brooklyn	67	57	.540
Cleveland	82	45	.645	New York	64	59	.520
Phila	76	48	.613	Cincin'ati	60	60	.500
Boston	69	56	.552	W'shingt'n	39	82	.322
Chicago	68	56	.548	St Louis	37	85	.303
Pittsburg	66	58	.536	Louisville	33	91	.266

Cleveland, 4; Pittsburg, 3.

AT CLEVELAND—									R.	H.	E.
Cleveland	2	1	0	0	1	1	1	0 *—	6	6	2
Pittsburg	1	1	0	0	0	0	0	1 0—	3	9	3

Batteries—Young and Zimmer; Hawley and Merritt. Umpires—McDonald and Jevne.

Boston, 5; New York, 3.

AT BOSTON—									R.	H.	E.
Boston	0	0	1	0	0	2	0	2 *—	5	8	1
New York	1	0	0	0	0	1	0	0 1—	3	9	4

Batteries—Nichols and Ryan; Rusie and Wilson. Umpire—Hurst

Brooklyn, 6; Baltimore, 5.

AT BROOKLYN—									R.	H.	E.
Brooklyn	1	0	1	0	4	0	0	0 *—	6	10	3
Baltimore	0	0	0	4	0	0	0	0 1—	5	6	1

Batteries—Stein and Daley; McMahon and Robinson. Umpires—Gumbert and Clarkson.

St. Louis, 0; Chicago, 4.

AT ST. LOUIS—									R.	H.	E.
St Louis	0	0	0	0	0	0	0	0 0—	0	7	3
Chicago	0	0	2	2	0	0	0	0 *—	4	6	2

Batteries—Breitenstein and Otten; Parker and Kittredge. Umpire—Emslie.

Cincinnati, 6; Louisville 9.

AT CINCINNATI—									R.	H.	E.
Cincinnati	0	2	2	0	1	1	0	0 0—	5	14	4
Louisville	0	0	1	0	0	5	3	0 0—	9	13	1

Batteries—Dwyer, Rhines and Vaughn; Cunningham and Spies. Umpires—O'Day.

Philadelphia, 15; Washington, 6.

AT PHILADELPHIA—									R.	H.	E.
Philadelphia	1	0	2	4	0	1	2	1 4—	15	17	3
Washington	0	0	1	0	1	3	0	1 0—	6	10	2

Batteries—Orth and Grady; Molesworth, Gilroy and McGuire. Umpire—Murray.

Western League.

At Minneapolis—Minneapolis, 8; Indianapolis, 20

At Milwaukee—Milwaukee, 17; Detroit, 12

At St. Paul—St Paul, 23; Grand Rapids, 9.

At Kansas City—Kansas City, 10; Terre Haute, 8. Kansas City, 9; Terre Haute, 6.

Turf Winners.

At St. Louis—Tom Elmore, Helena Belle, Marble Rock, Sumo, Garza, Forget.

At Brighton Beach—Prig, Predicament, Apprentice, Cass, Volley, Shelley Tuttle.

At Oakley—Polander, Maid Marian, Myrtle Harkness, Urania, Mollie King.

At Detroit—Mother of Pearl, Margaret Allen, James V Carter, Toots, Alvarado.

The Weather.

For Ohio and West Virginia—Fair and continued warm; southerly winds today; cooler Sunday.

For Indiana—Fair and continued warm; southerly winds today; cooler Sunday.

AN IMPERIAL EDICT.

The Emperor of China Sends Forth a Decree Against the Christians.

LONDON, Sept. 21.—The Times today prints a dispatch from Hong Kong, which says that at the annual examinations in Canton thousands of students were given copies of an imperial decree in which the doctrines of the Christians were fiercely condemned. The decree uses the following language:

A stupid, black haired race is establishing sundry sects and they regard not their own lives, but pretend to rise again as immortal men and women.

They congregate, and abandoning chastity, behave like obscene birds and beasts.

Faithful Confucians must shoot, and stone, and behead them without mercy.

I, the emperor, command the authorities to eradicate these weeds and vermin. Kill the serpents Throw them to the wolves and tigers, because there is no salvation for them either against heavensent calamities or misfortune caused by human agencies.

BROKE UP A POKER GAME.

Five of the Players are Dead, Only One Escaping Alive.

MCKINNEY, Ky., Sept. 21.—News of one of the most terrific battles was reported from Adams & Trobridge's distillery in Pulaski county, 15 miles south of this place. Lee McKinney says last night five men, one of them named Cain, of Mintonville, engaged in a game of poker in a little 18x12 room in the distillery. A dispute over the game arose and the shooting began. Cain alone escaped and is accredited with slaying all the dead. Most of the slain were shot either through the head or heart. Cain, it is reported, is evading arrest, though the officers are hot on his trail. The five dead men lie side by side in the meal room of the distillery, awaiting identification and the order of their friends.

PICNICKERS POISONED.

Thirty Persons on the Sick List and Three Have Died.

CAMILLA, Ga., Sept. 21.—Friday the negroes in the vicinity of Oak Grove in this county, a few miles west of this place, held a picnic. Since that day about 30 of those who ate of the picnic dinner have been sick. Three of them have died, and several others will probably die. Most of the negroes believe that a certain cake caused the sickness. Two of those who have died were of the family who took the cake to the picnic.

Started on a Long Tramp.

OAKLAND, Cal., Sept. 21.—Milton H. Barr, Edward J. Clifford and Cliff B. Ruhmer, members of Company G, First Regiment N. G. C., of San Francisco, started out from Oakland this afternoon on a trip across the continent, their destination being Atlanta. They are going to make the tour on a wager and will lead a regular soldier's life on the way.

Negro Hanged.

SPARTANSBURG, S. C., Sept. 21.—Robert Poole, colored, was hanged here yesterday for the murder of Will Long, colored, in 1889

WHEAT UP.

An Advance Made of Two Cents a Bushel

THEN LOSES ONE POINT.

CORN RISES IN SYMPATHY AND THE ADVANCE IN WHEAT.

An Advance in the Prices of Many Products.—Freight Rates Take an Upward Direction.—The Cotton Mills Are Profiting by the Increase in Prices.

NEW YORK, Sept 21.—R. G. Dun & Co.'s weekly review of trade says: In spite of gold exports wheat advanced for some days, in all nearly 2 cents, mainly because a single speculator bought, but on Friday fell about 1 cent. Corn rose and fell in sympathy with wheat with as little reason. Western wheat receipts for three weeks of September have been 16,391,660 bushels, against 16,491,629 last year, while Atlantic exports, flour included, have been 3,941,693, against 7,621,986 last year. Good reports of foreign crops, weakness of flour in Minnesota and large exports of corn from this country,

All Work Against a Rise In Wheat.

though scarcity of contract grades may help a speculative advance. Pork products have been reasonably yielding with prospects of a large corn crop, but before the close had a stronger tone. The cotton market, lifting and falling a fraction each day alternately, shows no settled tendency, big stocks balancing an undoubted but as yet not definite increase in yield.

The surprising increase in production and advance in prices of iron seem to be bringing a natural check, as prices have gone so high as to cause some purchases from Europe both of pig and finished products, and have also caused a distinct shrinkage in home demand. Pig bought at Middlesboro for America and foreign ore ordered in large quantities to make iron in eastern furnaces have depressed Bessemer at Pittsburg to $16.90, though gray forge is higher at $13.40

Lake Ore and Freights Have Advanced,

and the beginning of a strike of Connellsville coke workers will tend to prevent reduction in prices, unless soon stopped by the concession of the 11 per cent advance in wages demanded. While the coke production is very large and contracts for the year are made at $1.30 for furnace coke, which sold early this year below $1 per ton, it is believed that higher wages can be paid without affecting the market for finished products, which have advanced still more. Refined bar is quoted at 1.45 cents and tank steel at 2 cents at Philadelphia, and the combination has raised cut nails 2 cents, so that the average of all iron products has risen 5½ per cent in September and 53½ per cent since the lowest point last January, and is now higher than in October, 1892. Nearly all mills in operation have orders enough for some months, though a present

Decrease In Demand is Admitted.

Leather has further advanced in some qualities, though the rise of 51 per cent for the first half of the year on 16 qualities has been followed by only 2 per cent since July 1, and this week a break has occurred of 2 cents in union crop. Hides are 8 per cent lower than in July.

The cotton mills which laid in stocks of cotton below 6 cents are enriched by the advance in material and enabled to make frequent advances in goods, which are sustained. The present demand is dull, but there are no reports of stoppage and the threatened strike at Fall River does not come. The

Woolen Manufacture Is Doing Well

in dress goods and hosiery, but the demand for men's woolens is much restricted and a few mills have closed. Sales of wool are smaller than last year and for three weeks only 17,133,470 pounds, of which 7,718,370 were foreign, against 24,572,400 pounds in 1892, of which 7,614,000 were foreign. Prices of foreign wool are so low that purchases for export have been made.

The failures this week have been 213 in the United States against 210 last year, and 32 in Canada against 48

. . . WHEN YOU WANT . . .

Good and Well Made Clothes,

Stylish Gent's Furnishings

And Nobby Hats,

At the right prices, stop in; we have got them.

Children's Clothing a special feature. The most complete and careful selected stock.

LOEWENSTEIN BROS.,

Clothiers, Furnishers and Hatters,
28 and 30 Union Block, Public Square.

NEWSPAPERARCHIVE® NEWSPAPERARCHIVE®

DON'T MEASURE TIME

The Inhabitants of an Alsatian Village Have no Use for Clocks.

From the notebook of a recent traveler in Alsace "On my return from Belchen I turned by chance into the church at Kirchberg On coming out I took out my watch to regulate it by the clock in the church tower. But there was no clock to be seen Hence I went into the village inn and there asked the time But mine host could not oblige me. You see' he said, 'we have no use for clocks In the morning we go by the smoke rising from the chimney at the parsonage up the hill The parsonage people are very regular. We dine when dinner is ready. At 4 p m the whistle of the train coming from Massmunster tells us that the time has come for another meal, and at night we know that it is time to go to bed when it is dark. On Sunday we go to church when the bell rings Our parson is a very easy-going man, he doesn't mind beginning half an hour sooner or later'"

All Free

Those who have used Dr King's New Discovery know its value, and those who have not, have now the opportunity to try it Free. Call on the advertised Druggist and get a Trial Bottle, Free. Send your name and address to H. E Bucklen & Co, Chicago, and get a sample box of Dr. King's New Life Pills Free, as well as a copy of Guide to Health and Household Instructor, Free. All of which is guaranteed to do you good and cost you nothing. Melville's Drugstore.

Lima Lodge 2355

Excurson to Kenton on Sept 23. Round trip ticket 80 cents. Train leaves C & E. depot at 7 a. m.

Weak and Nervous

describes the condition of thousands of people at this season. They have no appetite, cannot sleep, and complain of the prostrating effect of warmer weather This condition may be remedied by Hood's Sarsaparilla, which creates an appetite and tones up all the organs It gives good health by making the blood pure

Hood's Pills are the best after-dinner pills, assist digestion, cure headache.

EXCELSIOR SALE now going on at Treat's Ladies' Jersey Ribbed Vests; our price 19c, never sold for less than 25c. 7-6

The Best is Cheapest

Foley's Sarsaparilla is from three to ten times stronger in blood cleansing qualities than any other proprietary medicine. Trial size, 50c H F. Vortkamp, n. e. cor Main and North sts.

Notice to Natural Gas Consumers.

All consumers who are using gas by annual contract are hereby notified that their contracts expire on October first.

The Gas Company is now prepared to make contracts for the coming year, and request all consumers who desire to use gas by annual contract, to make their contracts at once as the company will require all such contracts to be made not later than Oct. 10th

Repectfully
tt THE LIMA NATURAL GAS CO.

Children Cry for Pitcher's Castoria.

Dr. Hand's Colic Cure.

SPRINGFIELD, O., Jan. 5, 1894.—The Hand Medicine Co., Philadelphia —We have used the sample bottle of Dr. Hand's Colic Cure with entire success and find that it does all that is claimed for it No praise can be too great for such a truly wonderful remedy, and we cheerfully recommend it to anyone having a baby with the colic. I remain sincerely yours, Ferdinand M. King, 86 Scott street" Dr. Hand's Remedies for Children sold by all druggists, 25c.

EXCURSION TO TOLEDO,

Sunday, Sept. 22nd, 1895, via C, H. & D R. R

Note the remarkably cheap rate Connections will be made with steamer "Metropolis" for Put-in-Bay: fare for round trip 50 cents Lake Erie Park and Casino will be open, with a first-class special performance afternoon and evening admission, including street railway fare over 10 cents Train leaves at 6 10 a m Fare, $1 00.

Its Value Recognized by Physicians

As a rule I am opposed to proprietary medicines Still I value a good one, especially when such is the source of relief from pain. As a topical (external) application I have found Chamberlain's Pain Balm the best remedy I have ever used for neuralgia of any kind. I have conscientiously recommended it to many persons. WILLIAM HORNE, M D, Janesville, Wis Sold by Melville Bros, next to postoffice, and C W Heister, 58 public square.

Linings Given Away with each Dress Pattern at Treat's 0 6t

A SLIPPER WORKBOX.

A Useful Much In Little Adjunct of the Sewing Table.

To make the accompanying useful accessory to a work table of scraps of heavy silk, in whatever color preferred, or a bit of the colored linens which become now in fine effects, some cardboard, a spool of black silk, a few bits of flannel and a supply of needles and pins, besides scissors and thimble, with which to stock the slippers, are required.

Cut two pieces from the cardboard as shown in the diagram. Let the sole measure 6 inches from heel to toe, and make the toe piece, or vamp, fit it exactly as the drawing indicates. Cover the toe pieces neatly On the silk or linen designed for the toe embroider some small blossom, such as the violet, anemone or forget-me-not. Measure the size and shape of the sole as far as the instep, beginning at the toe, and make a needlebook of the flannel that will exactly fit, then sew firmly in its place on the underside of the slipper. When so much is done, cut a piece of cardboard the shape of the sole, starting just within the heel, and terminating slightly within the vamp, taking care it shall measure one quarter of an inch wider, as it must allow the scissors to slip into place. Cover it with silk or linen, as the case may be, embroidered like the toe, and when it is complete place it upon the sole, as shown in the illustration, overhanding the edges firmly together Make of the board a small curved piece big enough to keep the thimble safe Cover it and sew fast just below the

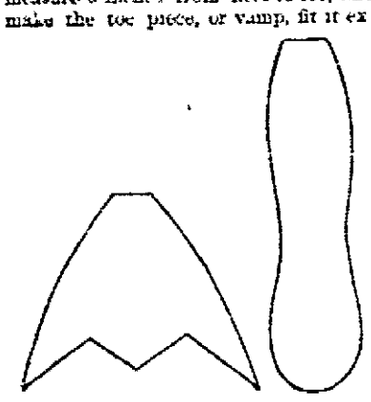

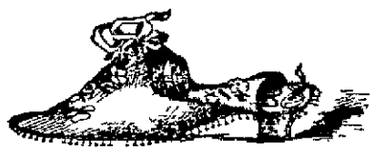

scissors case. Baste the vamp in place and overhand it also to the sole, and glue fast a spool of black silk to form the heel.

Fill the needlebook with needles of assorted sizes. Slip a pair of scissors into the case and a thimble into its pocket. Pins stuck around the edge finish the slipper workbox.

What One Woman Says.

One of the prominent southern leaders of the suffrage cause is Mrs Virginia D Young, a bright, charming woman whose personality attracts many friends In a recent conversation on the suffrage cause she said "Whatever is for the good of women is equally for the happiness of men The sexes are hemispheres, whose equality makes the perfect whole, the oneness of the two The family is a type of the state as the state is of the nation Suppose the heads that should take counsel together widely disagree, have no ideas in common the children quickly take their cue and deception and quarreling are rife among the little ones, the servants fall to bickering and neglect their work, nothing is done as it should be The master keeps the mistress in ignorance of his income and financial affairs, does not trust her to handle any large amount of money, the wife forms the habit of concealment, of running a credit, with appalling family denouements at times of settlement. In brief, the home idea is swallowed up in heartache and hatred But if, on the other hand, husband and wife look fearlessly into each other's eyes with perfect love and trust, these ministries will also pervade the entire household, actuate the children and even reach the servants, who will be found quite amenable to such influences"

Women In Germany.

The Berlin university is gracious enough to allow a modest share of its privileges to women who work independently in its laboratories Miss Else Koettgen is busy with physiological optical studies under Arthur Konig in the physical department of the physiological institute Last year she published in Wiedemann's "Annaler" a paper on the spectral composition of different sources of light. In the same institute Miss Paula Gunther makes anatomical drawings and is assisting Dr Benda in a hand atlas of the doctrine of tissues, and her name is kindly mentioned on the title page together with that of Dr Benda Mrs. Anna Held and Miss Von Zglincka make drawings for the zoological collection of the natural history museum —London News.

A Safety Pocket.

Miss L. H. Law of Providence has invented a safety pocket that seems as safe as it is simple. It has no fastenings, and though its existence in pocketbooks, billbooks, letter cases, etc, is scarcely apparent these may be opened and violently shaken without the contents of the security pocket being molested It is made in linen and chamois leather, to be worn upon the person in traveling and sojourning away from home, both by women and men, and is large enough to accommodate papers and jewels as well as money

A Majestic Namesake.

While Miss Anthony and Miss Shaw were in the Yosemite valley George B Sperry, one of the Yosemite valley commissioners, gave Miss Shaw the privilege of naming one of the big Mariposa trees She chose a magnificent one and christened it Susan B Anthony A tablet will be suitably inscribed and mounted on the tree

THE BUSINESS MAN'S LUNCH.

Hard Work and Indigestion go Hand in Hand.

Concentrated thought continued in robs the stomach of necessary blood and this is also true of hard physical labor

When a five horse power engine is made to do ten horse power work something is going to break Very often the hard-worked man coming from the field or the office will "bolt" his food in a few minutes which will take hours to digest. Then too, many foods are about as useful in the stomach as a keg of nails would be in a fire under a boiler The ill used stomach refuses to do its work without the proper stimulus which it gets from the blood and nerves The nerves are weak and ready to break," because they do not get the nourishment they require from the blood, health the ill used brain is morbidly wide awake when the overworked man attempts to find rest in bed

The application of common sense in the treatment of the stomach and the whole system brings to the busy man the full enjoyment of life and healthy digestion when he takes Dr Pierce's Pleasant Pellets to relieve a bilious stomach or after a too hearty meal and Dr Pierce's Golden Medical Discovery to purify enrich and vitalize the blood The "Pellets" are tiny sugar coated pills made of highly concentrated vegetable ingredients which relieve the stomach of all offending matters easily and thoroughly They need only be taken for a short time to cure the biliousness, constipation and slothfulness or torpor, of the liver, then the "Medical Discovery" should be taken in teaspoonful doses to increase the blood and enrich it It has a peculiar effect upon the lining membranes of the stomach and bowels toning up and strengthening them for all time The whole system feels the effect of the pure blood coursing through the body and the nerves are vitalized and strengthened not deadened or put to sleep as the so called celery compounds and nerve mixtures do —but refreshed and fed on the food they need for health If you suffer from indigestion dyspepsia nervousness and any of the ills which come from impure blood and disordered stomach you can *cure yourself* with Dr Pierce's Golden Medical Discovery which can be obtained at any drug store in the country

A Household Necessity.

No family should be without Foley's Colic and Diarrhœa Cure, for all bowel complaints H. F Vortkamp, n e cor Main and North sts

Excelsior Sale now going on at Treat's Kid Gloves go at special prices See our variety You will want a pair with that new dress 86 6t

Favorite

STEEL PLATE RANGES

Excel all others, because

They are More Durable
Bake Better
Use Less Fuel.

Every Range Warranted Perfect.

Sold by one first-class Dealer in every City and Town

MADE BY
The Favorite Stove and Range Company,
Makers of Fine Stoves & Ranges,
PIQUA - OHIO

For sale by F E Harman, Lima, O

MONEY TO LOAN.

I have Eastern money to loan at a very low rate of interest Why pay 8 and 9 per cent when you can get it so cheap Call on me before you borrow

T K WILKINS
Rooms 9 and 10 Opera Block Second floor
Lima Ohio 812 1y

NO. 54

East side Public Square First-class Barber Shop Ladies' and Children's Haircut or Bang to order special room for ladies' hair dressing

A S LUTZ Proprietor

This Famous Remedy cures quickly and permanently all nervous diseases such as Weak Memory Loss of Brain Power Headache Wakefulness **Lost Vitality**, nightly emissions evil dreams impotency and wasting diseases caused by **youthful errors or excesses** Contains no opiates Is a **nerve tonic and blood builder**. Makes the pale and puny strong and plump Easily carried in vest pocket. $1 per box 6 for $5 By mail prepaid with a written guarantee to cure or money refunded Write us for **free medical book**, sent sealed in plain wrapper which contains testimonials and financial references No **charge for consultations**. Beware of imitations Sold by our advertised agents Or address **NERVE SEED CO**, Masonic Temple **Chicago**.

Sold by Melville Bros, Lima

BLOW

Will always make a wind mill go, but it won't make Shoes go. The reason so many Shoes go out of our store is because they have got the moving qualities,

GOOD LEATHER,
GOOD WORKMANSHIP,
AND LOW PRICES.

What more do you want? Try a pair of our

$3.50 SHOES,

and see if they do not give you the wear and comfort of a $5.00 Shoe.

J. M. WAUGH,

31 Public Square.

—THE—

First National Bank.

LIMA, OHIO.

CAPITAL $100,000.00

-:- ACCOUNTS SOLICITED. -:-

S. S. WHEELER, PRESIDENT.
C. S. BRICE, VICE PRESIDENT.
C. D. CRITES, CASHIER.
F. C. CUNNINGHAM, ASSISTANT CASHIER.

—THE—

Commercial Investment Bank.

SAMUEL A. BAXTER & SONS,

Nos. 206 and 208 West High Street.

LIMA, OHIO.

Government, State, County, Municipal and School Bonds, Real Estate Mortgages, Commercial Paper, Bank and Industrial Stocks bought and sold. We buy only that which has merit and sell only that which we guarantee.

"HE THAT WORKS EASILY, WORKS SUCCESSFULLY." CLEAN HOUSE WITH

SAPOLIO

GOLD MEDAL.
TRADE MARK.

There are many makes of BLACK DRESS MATERIALS. There is only one make of "GOLD MEDAL" Black Facrics. Get these and purchase none other. We warrant every yard. Should "GOLD MEDAL fabrics prove unsatisfactory to consumer, money is refunded by us in every instance. Linings free with each pattern.

REYNO H. TREAT,

Sole Agent for Lima, No. 209 North Main Street.

NEWSPAPER ARCHIVE®
NEWSPAPER ARCHIVE®

One Way to fill a barre with water, is to use a sieve. You can do it—but it takes time patience and hard work.

So you can wash clothes with soap and a wash-board—but it isn't the best way. It's slow work, hard work, costly work. It wears out the things you're trying to get clean.

The best and easiest way is to use **Pearline.** That does the washing while you're doing something else—does it without any of the clumsy rubbing that takes so much time and makes so much wear and tear.

Send it Back Peddlers and some unscrupulous grocers will tell you "this is as good as" or "the same as Pearline." IT'S FALSE—Pearline is never peddled and if your grocer sends you something in place of Pearline, be honest—send it back. 220 JAMES PYLE, N. Y.

A STATEMENT

Made by Mrs. Fiske Relative to Her Husband's Death.

Mrs. Oniska Fiske requests the publication of the following communication pertaining to the recent death of her husband:

To the Public:

I am very sorry to be obliged to make a statement, but it is only just and honorable to both the dead and the living. It casts a reflection upon my honored parents and myself. Being born and reared here, and no one can truthfully lay a straw of reproach against me in any manner whatever. I have labored hard, saved my salary, and liberally divided with father, mother, and sister Katie, up to the date of my marriage with Mr. Fiske in San Francisco, Sept. 25, 1888. Our union was a happy one until he partially lost his mind, and he has had frequent attacks of mental trouble which made us both unhappy and uneasy. He was attended by private physicians to effect a cure, both in San Francisco and here. He has been worse since coming to Ohio, two years ago. He then disappeared in August and did not return till Nov'br. His father and relatives in the East, nor I, did not know where he was nor what was the matter. When he returned he looked miserable and told me he had another bad spell again. He was a very reserved man in his disposition, strictly temperate and always to be found at his home. We both preferred to conceal this mental weakness and thought a permanent cure had been effected, or I should have never gone away without him, but I was to return in September and we were going to spend the winter in Florida and if we liked it there, would spend our winters there and abandon California. If he wrote those letters they were the dictations of some one else in his loneliness after my departure. He never would have committed such an act had he not have been insane. Then, too, they are flat contradictions to each other; one is ugly and reproachful, the other loving and forgiving. There was nothing left out of them when published that was unfit for publication. It is only untruthful things spoken to try to injure me, but trusting in the old friendship of pioneers and families who have known me all my life I feel that the unjust opinions will soon be cast aside and forgotten. I will also state that he had over $200 at his command when I left, May 2d.

Very respectfully,
MRS. ONISKA FISKE.

(Copy of letter this day received.)
SAN LAUDRA, Cal., July 11, '95.

Mrs James A. Fiske, 751 Market Street, San Fran.

DEAR MADAME:—I was so surprised and grieved to see your communication. I presume you will at once return East to attend business matters. I thought a permanent cure for Mr. Fiske's insanity had been effected before he left California, but perhaps he wasted his mind in thinking. Just starting to farm, the income being small, compared with the salaried position he held here. You have my heartfelt sympathy in your sorrow, but try and feel that all things are for the best and look to a higher power to comfort and console you in your loneliness and sadness. Yours in sincere friendship.

A. SPRAGUE, M. D.

COURT HOUSE NEWS.

NEW CASES.

Geo. Settlemire vs. Milton Settlemire. Judgment.

Robinson & Siggins vs. E. W. Baker and Kate Baker. Judgment.

The J. M. Scalts Co. vs. H. A. Berryman. Judgment.

Bucklen's Arnica Salve.

The best salve in the world fo Cuts, Bruises, So es, Ulcers, Salt Rheum, Fever Sores, Tetter, Chapped Hands, Chilblains, Corns and all Skin Eruptions, and positively cures Piles, or no money required. It is guaranteed to give perfect satisfaction, or money refunded. Price 25 cents per box. For sale by Melville Bros.

WAITING FOR A STORY.

What shall the story be, Golden Hair?
A fairy tale of a maiden fair,
Of giants not ogres and dragons rare
Till she happily wed with the prince at last?

What will your story be, Golden Hair?
Will you and the prince make a happy pair,
Or sorrow and trouble, like giants of old
Stand in the path till your tale be told?

Whatever your story be, Golden Hair,
Keep duty and truth in your loving care,
So may it be written when you are gone
"All that she could do, that hath she done."
—Home and Country

COLLABORATION.

If you are a man who values a peaceful domestic life above all things; if you happen to possess a bright and companionable young wife, with ideas of her own; if you are secretly immensely proud of her and her "parts," but fearful lest you encourage in her an arrogance of equality with you and your own, then beware of moments of sympathy and keep a guard upon your tongue in hours of confidence, lest they lead to the death of all future communion; lest, in short, peradventure they tempt you into collaboration with your wife.

In the case of Jones its beginning was very insidious. Jones had a magnificent idea for a plot. It was modern, without being unspeakable—never was there a happier conception. But it had a flaw. There was a hitch in the action which disturbed the flow. Jones stared wildly at the paper on which he had jotted down "Outline of Plot" in his boldest hand. Staring did not seem to bring inspiration, and Jones forgot himself so far as to stamp upon the floor.

His wife heard the unwonted sound. She was giving the children their nursery tea at the time, and a little plaster fell off the ceiling into one of their bread and milk bowls. She went up stairs.

"What's the matter with the poor boy, then?" she inquired. "The nursery ceiling's coming down. And what has he done to his nice smooth hair?"

"Oh, don't be an idiot!" groaned Jones. "I've got the finest idea I ever had in my life, and now I'm simply stuck."

His wife's little face became grave and important at once. She was a fair, pretty woman, with brown eyes and a little chin that stuck out.

"Tell me," said she coaxingly, settling on the arm of his big leather chair.

Jones saw no warning shadow of coming collaboration.

"I'll just give you an idea of my plot," he said, and proceeded to do so. The "idea" took three-quarters of an hour to give. His wife listened, at first with a preoccupied air. She could not forget that an open jam pot stood on the nursery table at baby's elbow. Soon, however, the full beauty of the thing burst upon her. She got down from the arm of Jones' chair and embraced him with fervor.

"Talk of Stevenson indeed," she said compassionately, "or your Merediths and Hardys and people!"

"Come, come!" said Jones. He tried to tell her dryly "not to be an idiot," but the words would not come as easily as usual. After all, real appreciativeness is a rare gift.

"Write it straight away off, dear," she begged. "Write it, and get the money for it."

This brought the fatal hitch back upon Jones' consciousness in its full bitterness. He laid the case before his wife. She at once suggested the only possible way out of the difficulty.

"That would have occurred to me if I'd thought a minute longer," said Jones.

"Course it would, the clever boy!" said his wife soothingly, and she began to expand her plot. Jones listened patiently, sometimes vouchsafing encouragement, and she looked so pretty, so flushed and eager over it, that he was touched. In a demented moment he uttered the words that risked the happiness of two lives.

"Why shouldn't we write it together?" he said.

Once said, there was no unsaying it. Without a word his wife arose and went straight to the nearest stationer's. There she bought ten reams of manuscript paper and 2 shillings' worth of pens. All the rest of the day she was remarkably silent. Jones addressed her at the dinner table with a remark that had never yet failed to please.

"I always like you in that dress," he said. "It's a pretty idea, having those sleeves one can see the arms through. It's called net, or tulle, or something, isn't it?"

"One moment, please, dear," answered his wife, and her lips moved mutely, in visible composition.

Then Jones remarked that her hair was arranged with less frivolity than usual. It showed more of her forehead, which gave an intellectual look. This was aided by a somewhat aggressive ink stain on one of her fingers.

Jones felt much as he did toward his baby boy when that infant played at "being grown up and doin like dadda." He patted his wife's cheek. She received the advance with a touch of dignity. Jones began to feel a trifle irritated, and he scraped his foot under the table. His wife started a little elaborately, and then resumed the silent movement of her lips.

Next day, when he came back from his office, he found the plaster knocked out of the wall in three places. Trampling feet were heard in his own sacred study, and two finely developed young men from Shaplemann's jostled him in his agitated progress up the stairs. He burst into his sanctum, to find it filled by a writing table. Near the abomination stood his wife, regarding it with brown eyes full of pensive pride.

"What in the world is this thing doing here?" gasped Jones.

"Why, you couldn't write anything decent without a writing table and how can you expect me to?" she inquired. Her air was so important, yet withal so guilty, that Jones subdued his indignation and tried to laugh. When they had both left the room, he went back and permitted himself the satisfaction of kicking the thing gently in several places.

The evening saw them both established at their desks. The horrid impossibility of it all struck upon Jones only per[illegible]. He had written the opening chapter in his best manner, and the time came when he wanted to read it out. To give her her due, his wife listened eagerly, and did him full justice when he ceased.

"And now listen to mine," she said blithely.

Jones felt it to be his own act and deed, and he resigned himself to listen. Her chapter was really not badly written! Her style was evidently modeled on his own. Jones put his finger tips together and smiled hopefully. But when it came to her hero, alas! not only had he "a comb at the back of his head," as Stevenson puts it, but he was altogether impossible. How to wipe him tenderly out of the chapter without breaking her hearts? Jones fidgeted distressfully.

"That's not quite the sort of thing a man would say, dear," he suggested mildly.

"Oh, isn't it!" she answered, with derision. "As it happens, a man did say it—those very words. Do you imagine you know how every kind of man talks to a woman when he's alone with her?"

"Heaven forbid!" said Jones. "And who said it to you, may I ask?"

"I didn't say it was said to me," she replied, with some haste. "How do you like this ending? I think it's rather neat, don't you? 'And when they had both left the conservatory there was something frail and pink lying on the marble floor. It was a moss rose bud.' I rather admire that sort of ending."

"Where is the point?" inquired Jones.

"Oh, well, if you want points to every single sentence"—

"Well, but don't you see that unless you mean something by it there's no sense at all in the thing? It's simply Family Herald business.' I should have thought you'd have seen that."

"It's a matter of taste, and I differ from you," said his wife very coldly, "and if we are to pick holes in each other's work allow me to tell you that no lady would have behaved as your heroine did in that hansom!"

"Why, that actually hap"—began Jones unwarily.

"I knew it!" cried his wife, overturning the ink bottle. "It was that day you saw Kitty Cameron home from the theater. I thought so at the time! She shall never enter my house again."

Jones was enraged, but saw a possible "score."

"It was on the same day," he said slowly, with a painstaking smile, "as that on which you permitted yourself to be addressed by a man, not your husband, in the way you so tastefully chose to read me."

There was a silence. They glared at one another. Then Jones' wife got up and left the room with a queenly step, closing the door behind her with ostentatious gentleness.

Jones heard no more about collaborating for some time, but next day the bill came in for the writing table—7 guineas.

He bargained with Shaplemann, who consented to take it back for 4, and the incident closed.

Some months later Jones' book actually appeared, and his wife received numerous letters congratulating her on the authorship of it.

"What in the world do they mean?" he demanded.

"Why, dear," said she, a little shamefacedly, "I'm afraid I told most of them about that time when you and I"—

"Well, when we what?"

"Collaborated, dearest. Don't you remember?"—New Budget.

Tardy Praise For Boswell.

The London Standard showed a becoming respect for letters by devoting a "leader" the other day to the memory of Boswell, whose death took place a century ago. It makes perhaps more of a tragedy of his end than the facts quite justify, but it does recognize his place in literature, which after all is the essential. His follies were not greater than Goldsmith's, and yet the world by a silly trick went on sniffing at "Bozzy" for generations. That nonsense is happily now about dead. We are beginning to speak fittingly of one of the greatest writers in literature. Boswell is to all other biographers what Shakespeare is to other poets. Lockhart's "Life of Scott" is admirable, but it has only to be compared to the "Life of Johnson" to show Boswell's superiority. Is it not time that the great biographer had his own life worthily written?—St. James Gazette.

The Two Turkeys.

Mr. Lanigan's fable of "The Two Turkeys" has a fine cynical flavor that prodigal sons will relish: "An honest farmer once led his two turkeys into his granary and told them to eat, drink and be merry. One of these turkeys was wise and one foolish. The foolish bird at once indulged excessively in the pleasures of the stable, unsuspicious of the future, but the wiser fowl, in order that he might not be fattened and slaughtered, fasted continually, mortified his flesh and devoted himself to gloomy reflections upon the brevity of life. When Thanksgiving approached, the honest farmer killed both turkeys, and by placing a rock in the interior of the prudent turkey made him weigh more than his plumper brother.

"Moral.—As we travel through life let us live by the way."—Buffalo Commercial.

Presumptive Evidence.

Miss Sharpgirl—I have read that a fish diet has a very beneficial effect on the brain. Do you think there is anything in it?

Canesucker—No, Miss Sharpgirl, I'm no fish eater.

Miss Sharpgirl—Well, then it seems as if there might be something in it after all.—Texas Siftings.

Get the Best.

If you want an elegant lemon or vanilla extract, you need not pay a fancy price for it but insist upon having

GOUDERS' ELEGANT FLAVORING EXTRACTS

LEMON 10c.
VANILLA 15c.

The flavor is just as delicate and the quality equal to the higher priced extracts. For sale everywhere. Put up in an **oval bottle** with a **green label.**

Royal Remedy and Extract Co.,
DAYTON, O.

Printing Names on Fruit.

The rosy cheek of an apple is on the sunny side. The colorless apple grows in the leafy shade. Advantage may be taken of this to have a pleasant surprise for children. A piece of stiff paper placed around an apple in the full sun will shade it, and if the Mary or Bobbie is cut in the paper so that the sun can color the apple through these stenciled spaces the little one can gather the apple for itself with the name printed on the fruit by nature herself.—Meehan's Monthly.

Free Pills.

Send your address to H. E. Bucklen & Co., Chicago, and get a free sample box of Dr. King's New Life Pills. A trial will convince you of their merits. These pills are easy in action and are particularly effective in the cure of Constipation and Sick Headache. For Malaria and Liver troubles they have been proved invaluable. They are guaranteed to be perfectly free from every deleterious substance and to be purely vegetable. They do not weaken by their action, but by giving tone to stomach and bowels, greatly invigorate the system. Regular size 25c per box. Sold by Melville, Druggist.

CINCINNATI HAMILTON & DAYTON R.R.
CH&D
CINCINNATI
INDIANAPOLIS CHICAGO DAYTON TOLEDO DETROIT

Richmond, Ind., and Return

Sept. 24 and 25. Return Oct. 7th. Rate only $2 70.

Troy Fair and Return

Sept. 23, 24, 25, 26 and 27. Good returning until the 28th. Rate to the grounds $1 00.

Atlanta, Ga., and Return

Sept. 16th to Dec. 15th. Very low rates.

Toledo and Return

Sept. 22nd. Only $1.00 for the round trip. Train leaves at 8:10 a. m.

Cincinnati and Return

Oct. 3rd, return Oct. 4th. Only $2.05 for the round trip.

Atlanta, Ga., and Return

Via C., H. & D. R. R., Sept. 15 to Dec. 15, return until Jan. 7. Rate $27.25.

Atlanta and Return.

Sept. 15 to Dec. 15, return 30 days from date of sale, $20.00.

Home Seeker's Excursion

To the West and Northwest via C., H. & D. R. R. About one fair for the round trip. Tickets on sale Sept. 10 and 24.

Home Seeker's Excursion

To the South and Southeast via C., H. & D. R. R. Tickets on sale Sept 4, 10, 24 and Oct. 2. One fare plus $2.00 for the round trip.

Boston and New York.

Take the C., H. & D. for Boston and New York. You can leave Lima at 1:55 p. m., and arrive in New York the next day at 1:45 p. m. and arrive in Boston at 3 p m. This is the best and fastest train to New England from Lima. H. I. McGUIRE Txt. Agt

ERIE LINES

Chicago & Erie Railroad.

Time card in effect June 16th '95.

FROM LIMA, OHIO.

TRAINS WEST. Depart

No. 6 Vestibule Limited, daily, for Chicago ..... 1:15 p. m
3 Pacific Express, daily, for Chicago ..... 12:41 a. m
1 Express, daily, except Sunday for Chicago ..... 9:10 a. m
91 Local daily, except Sunday.. 7:00 A. M

TRAINS EAST.

No. 8, Vestibule Limited, daily, for New York and Boston ..... 9:15 p. m
2, Express daily, excet Sunday for Marion & Columbus..... 2:10 p. m
" 18, Express daily, for New York 2:50 a. m
" 22, local daily, except Sunday.....7:05 a. m

Trains No. 1 and 2 stop at all stations on C. & E. Division.

Train No. 10 carries through sleeping cars to Columbus, Circleville, Chillicothe, Waverly Portsmouth, Ironton and Kenova, via Columbus, Hocking Valley & Toledo, and Norfolk & Western lines.

Through coaches and sleeping cars to New York and Boston.

FRANK C. McCOY, Agent,
W. G. McEDWARD, Traf. Pass. Agt., Huntington, Ind.

Chichester's English Diamond Brand.
PENNYROYAL PILLS
Original and Only Genuine. SAFE, always reliable. LADIES ask Druggist for Chichester's English Diamond Brand in Red and Gold metallic boxes, sealed with blue ribbon. Take no other. Refuse dangerous substitutions and imitations. At Druggists, or send 4c. in stamps for particulars, testimonials and "Relief for Ladies," in letter, by return Mail. 10,000 Testimonials. Name Paper. Chichester Chemical Co., Madison Square, Philada., Pa. Sold by all Local Druggists.

AN INNOCENT PARSON.

HIS ATTEMPT TO DESCRIBE A RAM FIGHT IN RING VERNACULAR.

The Bride Ventured a Suggestion Which Caught On—The Preacher Didn't Fully Succeed In Appearing Unsophisticated. The Little Ram's King Tactics.

A preacher told this story at a wedding supper on the South Side the other evening:

"I was riding along a country road near Bloomington," he said, "when I noticed a group of sheep in a pasture. There was a large open space in the midst of the flock, and at either end of the space stood a ram. In the center, but standing a little at one side, was a third ram. The two rams had evidently had a falling out about something, or else they had come to settle in a friendly contest which was the better ram. Ram No. 3 seemed to be acting as—judge, umpire—what do you call it? Referee? Yes, that's it, the third ram was the referee. I don't know under what rules the meeting took place. It may have been Queensberry or Rosebery. You see I am not up to these technical matters.

"When all the preliminaries had been arranged and both contestants had been cautioned apparently that there was to be no 'fouling'—I think I have seen that word in the newspapers occasionally, and therefore I suppose it is a correct word to use in this connection—each backed off to the farthest limits of the circle, which, by the way, was not a squared circle. The referee stepped out of the way, and the rams dashed toward each other. When their heads came together, there was a terrific crash, and the force of the concussion threw them as far apart as the length of this table."

All the guests looked the full length of the table from the passion flowers at one end to the bride's cake in the far perspective, and then at the preacher in the middle distance, but nobody said anything.

"Then," continued the preacher, "they took their places, apparently none the worse for the encounter. Again, evidently at a preconcerted signal from the referee, they dashed together. This time the shock was even more terrific than the first, and I noticed that as one of them went back to his—ah, what do they call it, corner?—he was a little unsteady on his legs."

"Groggy!" ventured the bride.

"I believe that is the technical term," replied the preacher, "although, as I have intimated, I am not at all familiar with sporting phraseology. When time was called for the third round—ahem—that is, I mean to say when the rams had recovered strength for a third collision—there was another rush, a crash, and one of the rams, the one you so aptly described as 'groggy' (with an acknowledgment to the bride) fell to his knees. His adversary did not seem inclined to follow up his advantage, but possibly he may have been restrained by the rules of the meeting. At any rate, after contemplating his fallen foe gravely for a moment he walked back to his place. The other ram, after resting briefly, struggled to his feet. The third ram—the one I have called the referee—looked at him rather inquiringly, as it seemed to me, but the warrior showed no sign of recognition. He ambled to his side of the ring and faced about. A murmur of some sort seemed to go through the flock. The odds were apparently 3 to 1 in favor of the other ram—that is to say, it seemed to be the general opinion that the ram with the weak knees had been outclassed, as the other one was decidedly the heavier of the two.

"However, the smaller ram seemed to have wonderful recuperative powers. When the proper interval had elapsed, he came up smiling, as it were. I even thought I could see a twinkle in his eye, for I was quite close to the fence, and this thing took place only a little distance away. As the referee stepped back from the center of the ring, where he kept his position between the meetings, the other two rams drove at each other pellmell. At the very instant when their hard horns would have met, however, the smaller ram suddenly changed his course to the right, and the other went through the ranks like a catapult.

"Just as he turned about, evidently boiling over with indignation at the trick which had been played on him, the other one, with the added force given by a longer run from one side of the circle to a point several feet outside of it, where the larger ram's momentum had carried him, shot at him like a cannon ball, striking him full in the face and driving him several feet away, where he lay limp and helpless. The third ram, who was promptly on the spot, as I suppose every competent referee should be, nodded his head several times—indeed it looked to me as if he was counting—and then the fallen ram failing to rise the whole flock marched away toward a knoll in another part of the meadow with the victorious ram at the head. Presently the defeated ram got on his feet and made his way to a secluded spot down by a little run, where I saw him reclining in the shade of a large willow tree as I rode away."

"What an interesting study natural history is," said the bride's grandmother as she adjusted her glasses.

"It is indeed," said the groom's father, coughing behind his napkin.—Chicago Tribune.

An Irish Student's Reply.

An Irish student, who some years ago attended the university of Edinburgh, called upon one of the most celebrated teachers of the German flute, desiring to know on what terms he would give him a few lessons. The flute player informed him that he generally charged 2 guineas for the first month and 1 guinea for the second. "Then, by my soul," replied the cunning Hibernian, "I'll come in the second month."

THIS CAN'T HAPPEN WITH AN IVORY TOP

"IVORY TOP" lamp chimneys represent the result that glass experts have been trying to produce since the day glass was discovered. They will not break with heat, and will stand ten times more knocking than any lamp chimney was ever expected to stand. Besides their strength and economy, they look best on the lamp. When the old chimney breaks, get an

IVORY TOP

and end the trouble. Your dealer has them, or will get them if you ask him. Refuse all substitutes. A book telling all about lamps and their care, sent free.

THE LIPPINCOTT GLASS CO.,
Alexandria, Ind.

Webster's International Dictionary.

Invaluable in Office, School, and Home.

Successor of the "Unabridged."

Standard of the U. S. Gov't Printing Office, the U. S. Supreme Court, and of nearly all Schoolbooks.

Warmly commended by State Superintendents of Schools, and other Educators almost without number.

THE BEST FOR EVERYBODY BECAUSE

It is easy to find the word wanted. Words are given their correct alphabetical places, each one beginning a paragraph.

It is easy to ascertain the pronunciation. The pronunciation is shown by the ordinary diacritically marked letters used in the schoolbooks.

It is easy to trace the growth of a word. The etymologies are full, and the different meanings are given in the order of their development.

It is easy to learn what a word means. The definitions are clear, explicit, and full, and each is contained in a separate paragraph.

G. & C. MERRIAM CO., Publishers, Springfield, Mass., U. S. A.

Specimen pages, etc., sent on application.

SHERIFF'S SALE.

Case No. 5488

O. H. Rosenbaum, Admr., Plaintiff, vs. S. W. Long et al., Defendants. } Allen Probate Court.

By virtue of an order of sale, issued from the Probate Court, of Allen county, Ohio, and to me directed, I will offer for sale at the east door of the Court House, in Lima, Allen county, Ohio, on

SATURDAY, OCTOBER 5th, A. D. 1895,

Between the hours of 1 o'clock and 4 o'clock p. m., the following described lands and tenements, situate on Forest avenue in the city of Lima, Allen county, State of Ohio, and described as follows, to-wit:

Beginning thirty-three and one-half [33½] feet south of the northwest corner of inlot two thousand and fifty-seven [2057] in Hughes' first addition to said city of Lima, Ohio; thence east one hundred and sixty [160] feet to the east line of said lot; thence south on the east line of said lot 2057 and 2058 in said addition thirty-three and ½ [33½] feet to a point; thence west one hundred and sixty [160] feet to a point in the west line of said lot 2058; thence north on the west line of inlots 2057 and 2058 thirty-three and ½ [33½] feet to the place of beginning, being a part of inlots 2057 and 2058 in said addition.

Appraised at $140.00.

Terms of sale—Cash.

AARON FISHER, Sheriff,
Allen county, Ohio.

Lima, Ohio, August 29th, 1895.
Prophet & Eastman, plaintiff's attorneys.

ANNUAL MEETING AND ELECTION

South Side Building and Loan Association, Lima, O., on Tuesday, October 8th 1895

Stockholders of the South Side Building and Loan Association, of Lima, O., are notified that the next annual meeting will be held at the office, No. 142 s. Main street, on Tuesday, October 8th, 1895, at seven o'clock p. m., for the purpose of electing nine Directors, one Appraiser and three Auditors, and to hear reports of the Secretary and Treasurer.

Several amendments to constitution have been filed with the Secretary, which will be submitted at the same time, having reference to adding to present stocks, shares of one hundred dollars each, and also to connect and adopt two plans on a different basis by which loans may be made.

JACOB MOSER, Secretary.

Lima, O., Sept. 7, 1895. 9-11-m w s-1m

Administrator's Sale of Real Estate.

In pursuance of an order of the Probate Court of Allen County, Ohio, I will offer for sale, at public auction, on

THURSDAY, THE 10th DAY OF OCTOBER A. D. 1895,

At 10 o'clock a. m., upon the premises, the following described real estate, situated in the township of German, county of Allen and State of Ohio, to-wit: "The northwest quarter of the northwest quarter of section number thirty-one (31), township three (3) south, range six (6) east, containing forty-four (44) acres of land, more or less."

Said property is appraised at $1980.00.

Terms of Sale—One-third cash in hand, one-third in one year, and the balance in two years from date of sale; the deferred payments to be secured by first mortgage upon the premises sold, and to bear six per cent. interest from day of sale.

ISAIAH IMLER,
Administrator of the estate of Lydia A. Imler, deceased.

Lima, Ohio, September 9th, 1895. td dw

Excelsior Sale now going on at Treat's, excels all former sales. Best values in Lace Curtains. See our offerings at 95c, $1 25 and $1.50 a pair. 86 6t

NEWSPAPER ARCHIVE®
NEWSPAPER ARCHIVE®

The Lima Times-Democrat

THE TIMES-DEMOCRAT PUBL'G. CO.

THE LIMA TIMES-DEMOCRAT is published every evening (except Sunday) and will be delivered at your supper table each evening week the following terms:

One copy one year, in advance.....$5 00
Six months, in advance.....2 50
By carrier, per week.....10 cents.

OFFICE—TIMES BUILDING,
No. 231 North Main Street, Lima, O.
TELEPHONE CALL, No. 54.

LARGEST CIRCULATION IN LIMA.

Postage Prepaid Anywhere in United States.

Subscription collections made weekly. Our collector will call each week unless some special arrangement be made with him. All subscription accounts must be paid promptly.

All foreign subscriptions must be paid in advance.

THE TIMES-DEMOCRAT has the largest circulation of any daily newspaper in northwestern Ohio, outside the larger cities. It reaches into every portion of Lima and goes into every postoffice in Allen county. THE LIMA TIMES-DEMOCRAT is recognized as the people's paper, and as such is the most popular newspaper in the city. It is read by every one in Lima, and its rapidly increasing list attests its superiority over all competitors.

THE TIMES-DEMOCRAT—The Semi-Weekly edition issued by THE TIMES-DEMOCRAT COMPANY, is without parallel in point of excellence. It contains 56 columns of choice literary, editorial, news, and advertising matter of great interest to everyone in the county. This excellent newspaper is published for the small sum of

ONE DOLLAR PER YEAR IN ADVANCE.

Subscriptions not paid in advance will be charged for at the rate of $1 50 per year.

Address all communications to

TIMES-DEMOCRAT PUB. CO.,
Lima Ohio.

DEMOCRATIC STATE TICKET

For Governor,
JAMES E. CAMPBELL,
of Butler county.

For Lieutenant Governor,
JOHN P. PEASLEE,
of Hamilton county.

For Supreme Judge,
WILLIAM T. MOONEY,
of Auglaize county.

For State Auditor,
JAMES W. KNOTT,
of Richland county.

For State Treasurer,
WILLIAM SCHUBEB,
of Gallia county.

For Attorney General,
GEORGE A. FAIRBANKS,
of Franklin county.

For Member Board of Public Works,
HARRY B. KEIFER,
of Tuscarawas county.

For Clerk of Supreme Court,
JOHN W. CRUIKSHANK,
of Miami county.

DEMOCRATIC COUNTY TICKET

For Representative,
WILLIAM RUSLER.

For Treasurer,
AUGUST G. LUTZ.

For Sheriff,
AARON FISHER.

For Commissioner,
SAMUEL T. WINEGARDNER.

For Coroner,
L. J. STUEBER.

For Infirmary Directory,
(Long Term.)
EPHRIAM BERRYMAN.

For Infirmary Directory,
(Short Term.)
ELI MECHLING.

Democratic Convention, 32nd Senatorial District.

The Democracy of the 32nd Ohio Senatorial District, composed of the counties of Allen, Auglaize, Defiance, Mercer, Paulding, Van Wert and Williams, will meet in convention at Bryan, on Tuesday, Oct. 1, 1895, at 10 o'clock a. m. for the purpose of nominating two candidates for State Senator. The apportionment of delegates will be one delegate for every one hundred votes and one for every fraction of fifty votes and over cast for William A. Taylor for Secretary of State, 1892. Under this apportionment the several counties will be entitled to representation as follows:

Counties.	Delegates.
Allen	49
Auglaize	37
Defiance	33
Mercer	37
Paulding	20
Van Wert	36
Williams	26
Total	248

E. R. GOMMON, JR., Chairman.
H. L. CONN, Secretary.

Will not some kind friend furnish the political editor of the Lima *Gazette* with a spelling book.

If the Lima *Gazette* has a charge to make against a Democratic official, why does not that sheet print it. Innuendos are the weapons of cowards.

Jim Smiley, who has ventured to become political editor of the *Gazette* has already discovered a new character in mythology that he calls "Promethus."

The Republican administration of Lima is exacting a heavy tribute from the taxpayers of Lima for the privilege of managing the public affairs of this city.

Jim Smiley is now editing the political department of the *Gazette* and in this morning's edition indulges in a bit as sarcasm and asks:

"Did the city ever have a better engineer than Robert Gamble?"

And the people smile when they read Jim's sarcasm.

While the political editor of the *Gazette* was explaining this morning he forgot to tell why King Bob was allowed to hold a job in two towns, or how he found time that did not belong to this city, from which he drew pay for every working day in the year, to do work in Delphos.

Jim Smiley, having mounted the political tripod of the Lima *Gazette*, is displaying the learning that he absorbed while connected with the union schools as truant officer. His eccentric words and his disregard for conventionalities in orthography and idiom suggest a license that is more than poetic.

While chasing recalcitrant children throughout the city in his capacity as truant officer the political officer of the *Gazette* found new words occasionally, which he stowed away for future use. He has them on tap and this morning brought several into use. Among them were "purile," "Promethus," and other wonderful orthographical curios.

The *Gazette* promises never to answer questions again. If they had not volunteered that policy the Republican committee would have compelled them to adopt it, for about one more lot of hogwash answers, such as were published by them this morning, would convict the Republican administration of all the crimes in the decalogue and insure a Democratic majority of 1,500 in Allen county.

The Lima *Gazette* wants knowledge—a thing it most sorely needs—and asks a few questions which we take pleasure in answering for them. It asks:

1st. Is it any worse to pay a city employe for time not served on account of sickness because he is a Republican than it would be if he were a Democrat?

Democrats never made such demands. When J. B. Douglass was city clerk he was sick but employed a most competent substitute and paid for his help. The work which the city paid for was performed. The Republicans employ a man when he is not needed and pay him when he is not on duty.

2nd. What is the law regarding members of council accepting and performing work for the city?

Some of the Republican members who have been taking contracts in the name of stool pigeons can tell the political editor all about that subject. For they no doubt canvassed the matter thoroughly to ascertain what their liability would be before they would consent to divide the profit with the stool pigeon.

3rd. Did the city ever have a better engineer than Robt. Gamble?

Joke. It never before had an engineer who, after collecting full pay for every working day in a term, attempted to fill a job in another town on the same time, beside doing private surveying.

4th. How much cheaper has the city engineer's office been administered under Mr. Gamble than it was under his Democratic predecessor?

The city has paid Robert Gamble $5 per day for every working day from January 1st to September 1st, including all the holidays. In addition they have paid an assistant $50 a month. The engineer in chief has had time to do private surveying, and the assistant lays off for a month at a time, while his pay goes on.

5th. Will the TIMES give the name and particulars of the Democratic city clerk who was compelled to disgorge?

No; neither will the *Gazette*, because they have no knowledge of any such circumstance.

6th. Will the TIMES give the name and particulars of the Democratic city treasurer and county treasurer who was compelled to disgorge?

No. Neither will the *Gazette*, for they have not any facts to work on. They are merely publishing innuendoes for a bluff.

7th. Will the TIMES give the name of a single Republican city or county official who was ever found guilty of a misdeed in office?

We have not room to-day to publish a full list of all the Republicans who have held office in Lima or Allen county.

8th. Was not Mr. Standish one of the members who opposed giving the paving contract to Horn & Hallwood, and didn't Mr. Standish help save the city $5,000 on this contract?

There were enough Republicans without him to land the contract where the city administration wanted it to go, and he knew it.

9th Hasn't Mr. Standish at all times protected the city from overcharges?

No. He voted to pay the assistant engineer $50 for a month's salary when that official was laying off. The taxpayers do not see any justice or protection in that.

10th. Has there been a time in his official career that he made a single move that could be termed suspicious?

Wouldn't he be a safe, trustworthy man for county treasurer?

Mr. Standish's "official career" is limited, being confined to a couple of terms as councilman. During that time his vote has always been cast with his party, when he voted. It has not been two weeks since an important question, involving the rights of the taxpayers, was up before the council. As candidate Standish could not support the measure without offending B. C. Faurot, and could not oppose the measure without offending taxpayers, he dodged the issue and stayed away. In his capacity as a candidate Mr. Standish is much more considerate of the taxpayers than in his capacity as councilman, for he wants their votes. See? But he never will be Treasurer of Allen county.

There was a great rustling among the tall timber in the Republican camp last evening, and this morning's edition of the *Gazette* contains a lot of hogwash that was evolved by the coterie of beneficiaries of the present city administration who were filled with apprehension because of the exposure in these columns of the rottenness of the public service in Lima at the present time. No explanations are attempted for the outrages upon the taxpayers in the wanton waste of the city money, because there is no way in which the ugly facts can be explained away. A few feeble apologies are made for some of the most flagrant offenses. One is for the selection of J. W Halfhill to codify the city ordinances for $1000. The *Gazette* says that the reason he was given this fat contract at double price was because he had been city solicitor for two terms at $1500 a year. Having drawn $6000 from the city treasury as city solicitor the *Gazette* thinks he should have another $1000 to properly round up his career. The *Gazette's* logic is as defective as its spelling. The fact remains undisputed that $500 would have well paid for having the work done just as faithfully and efficiently as it will be done by Mr. Halfhill.

The other $500 the Republican administration has wasted. But they do not explain why it was wasted.

Remember Johnson's swim.

The Chicago Times-Herald says: "If convicts may not work at competitive industries within prison walls, why shall they not assist in hastening the new era of travel by making rural thoroughfares for the state?" Why, indeed?

The small bore navy rifle will be of American design anyhow. Its inventor is John P. Lee of Hartford. As in the case of the infantry and cavalry small arm, the government will make the rifles at its own gun factory.

Next year will bring a great season of travel to Mexico. The Mexican national exposition, opening April 2, will remain in full blast a year. Mexico is not so hot as many suppose it to be because the country contains so much elevated tableland. Travelers have testified that the climate in summer is not only endurable, but even enjoyable. That the Mexicans themselves find this to be true is shown by the fact that they open their great show at the beginning of warm weather. There is yet much that is new in the way of travel on their own continent to be exhausted by the hardworking, stay at home American people. This year will be one of prosperity to our agricultural population. Many of them will find themselves able next year to visit the Mexican exposition. Railroad rates will no doubt be put within reach of most people of moderate means. Our sister republic has proved that in spite of being a Latin American nation she can maintain a permanent government, and a very good one, meanwhile progressing steadily in the arts of peace and civilization. So let us go to the Mexican exposition next year. There is no education equal to travel.

They Want Damages Now.

SAN FRANCISCO, Sept 21.—A number of men who were imprisoned by the Dole government during the rebellion in Hawaii have organized for the purpose of gaining the assistance of their respective governments in an effort to obtain damages from the Hawaiian government.

Overcome by Gas.

WINCHESTER, O., Sept. 21.—Charles James and John Jones were overcome by gas in a well. John Gallion and Samuel Hughes went down after them and were also overcome. After an hour's time they were lassoed and brought up unconscious. All will die.

Congratulated by the Women.

ATLANTIC CITY, Sept. 21.—The Women's Christian Temperance union at Philadelphia congratulated the Odd Fellows' convention on the amendment debarring saloon keepers, bartenders and professional gamblers from membership in the order.

I Was Thrown From a Horse

And sprained my ankle badly. An ulcer formed and caused me much pain. Last August it broke out worse than ever. I commenced taking Hood's Sarsaparilla and now the ulcer has entirely healed. I have laid away my crutches and am doing my own work, thanks to

Hood's Sarsaparilla

I gladly recommend it to all who need a blood purifying medicine." MRS. C. S. BIRGE, Chauncey, Ohio. $1; six for $5.

Hood's Pills easy to buy, easy to take, easy in effect. 25c.

Murderers Make a Confession.

TOLEDO, Sept. 21.—Mrs. Larkins has confessed the killing of Mrs. Merrill, going into the most minute details, thus clearing up a mystery which has been a complete puzzle to the police.

Wants the America's Cup.

NEW YORK, Sept. 21.—An evening paper announces that another challenge has been issued for the America's cup, coming from Charles Rose, a son of Sir John Rose of London.

Turned Over to the Militia.

WASHINGTON, Sept. 21.—The navy department has decided to turn over to the state of Massachusetts for the use of the naval militia the old receiving ship Minnesota.

Collided With a Whale.

SAN FRANCISCO, Sept. 21.—The steamer schooner Sunohl, which left last night for Oregon ports, returned today for repairs. After leaving port she collided with a 60-foot whale. The leviathan's tail got tangled up with the propeller, breaking the blades and leaving the vessel in an almost disabled condition.

Best Stock

Of cooking and heating stoves are at Thomas R. Jones & Son's, 47 Public Square.

BACOME IMPROVING.

The Feeling is Returning to His Lower Limbs.

The many friends of Bert. Bacome, who was so badly injured while at work in the Van Wert county oil field three weeks ago this morning, will be pleased to learn that he is much improved and there is no longer any question but that he will recover. The sense of feeling is slowly returning to his lower limbs, which have been paralyzed, and at his present rate of improvement he will be able to be up and around before many weeks.

Never Forget

To look over Thomas R. Jones & Son's cooking stoves and heaters when in want of any. It will pay you every time. 47 Public Square.

POLICE NEWS.

The Missing Gold Watch Found.—Grolimand Trying to Settle.

Yesterday afternoon the room occupied by J. F. Zimmer at Cavanaugh's hotel, on south Main street, was searched and the gold watch which was stolen from Mr. Cavanaugh's son yesterday morning was found in Zimmer's bed.

Zimmer was charged with having stolen the watch before it was found but after it was recovered Mr. Cavanaugh did not care to prosecute Zimmer and the affidavit was withdrawn and the prisoner released.

Alfred Grolimand, the German who was arrested yesterday morning for beating Adolph Grabley out of a board bill of $15 50, is anxious to settle, and hopes to get money to pay the debt with this evening.

The Cheapest Place

To buy a first class sewing machine is at Thomas R. Jones & Son, 47 Public square.

Found.

At Vortkamp's drug store, a marvelous cure for all kidney complaints, nervous exhaustion and female weakness. It is the Clinic Kidney Cure. H. F. Vortkamp, n. e. cor. Main and North sts.

We Have Sewing Machines

Guaranteed for five years at $15.00. Call and see them.

THOMAS R. JONES & SON,
47 Public Square.

Linings Thrown In with each Silk Waist bought at Treat's. 0-6t

Visiting Bees.

The following Lady Bees, of Criders ville, were visitors of Lima Hive on Tuesday evening at their regular review:

Mesdames J. Robison, F. McClintock, H. Chapman, L. Thurston, E. Shaffer, C. L. Ward, L. Sillen, J. Merkle, D. A. Barton, J. Graham, J. Donaldson, N. S. Murdock and Miss Gertrude Sharp.

Children Cry for Pitcher's Castoria.

Excelsior Sale now going on at Treat's. See the shot effects, or changeable silks, now going at 25 cents a yard. 86 6t

Sewing Machines

For cash to unknown parties, or on installment plan to well recommended and responsible parties at Thomas R. Jones & Son, 47 Public square.

Where Can I Buy

Genuine Round Oak? At Thomas R. Jones & Son, 47 Public Square. See that the name Round is on the leg.

75 Cents to Springfield and Return,

Sunday, Sept. 22nd, via the Ohio Southern R. R. Train leaves C. & E. depot at 8 a. m. 0 2t

For Oil Cloths

And linoleum call on Thomas R. Jones & Son. They carry the best selection ever in Lima. 47 Public Square.

PNEUMATICS.

A bicycle ordinance passed by the Hamilton city council makes it unlawful for any person to ride a bicycle upon any sidewalk within the city limits at any time, or upon streets or alleys during the night season unless a light is attached to the bicycle as a warning of its approach. The penalty for a violation is a fine of not exceeding $50 and costs.

*

"Whitie" Sullivan has decided to be a racing man next season, having just discovered that he can ride a bicycle. He and Elmer Marshall went to Bowling Green on their bicycles Thursday to witness the prize fight that did not come off. Whitie stood the ride well, but was a little tired when they reached North Baltimore and they concluded to return on the train. For some reason they were carried through Tontogany, and found themselves in Toledo at daylight yesterday morning. Whitie thought he never could ride the wheel home, but started, and the last twenty miles of the trip rode like an old-time roadster and came in last evening in good form, making the run from Toledo in less than — hours. He is not very tired to-day, but is trying to buy a pneumatic saddle.

*

A dozen young men of Edmeston, a summer town near Norwich, N. Y., organized an anti-bloomer brigade, each member subscribing to the following pledge: "I hereby agree to refrain from associating with all young ladies who adopt the bloomer cycling costume, and pledge myself to the use of all honorable means to render such costume unpopular in the community where I reside." Were the young women of Edmeston dismayed? Not in the least. They promptly organized an "anti-dude league" and signed the following pledge: "I hereby agree to refrain from associating with all young men who wear pink shirts with white collars, who have no better sense than to impertinently embrace their betters, and pledge myself to the use of all honorable means for the suppression at all times of vealy young men of the dude class."

AMONG THE RAILROADS.

John S. Murphy, of the C., H. & D. shops, is suffering from an attack of malaria.

The Southern California railway has now eighteen locomotives in regular service burning oil, and the results are quite satisfactory. In July about 1,000 tons of oil were used, and about 1,200 in August.

It is stated that as soon as the question of location is settled, the Pennsylvania will build a union station at Pittsburg to compare favorably with the finest in the country. The company is desirous of getting nearer the business part of the city.

EXCELSIOR SALE now going on at Treat's. The best 7c Cotton Flannel in the city. Buy now. 86 6t

Human Hearts.

"The dramatic novelty of last week was the production of Hal Reid's beautiful play, 'Human Hearts,' at Miner's Theatre. Mr. Reid, as Tom Logan, the hero, earned the enthusiastic commendation from the large audience present. The play has all the elements of success and cannot fail to make fame and money the coming season, and will prove a source of pleasure to all who are fortunate enough to witness this great performance. As a play it is pure and simple, and good, honest purity at that."—*New York World.*

At Faurots next Tuesday.

Excelsior Sale now going on at Treat's. See our Dress Trimmings and Fur Edgings. The choicest in the city. Prices sell them. 86 6t

J. E. Summers,

Tailor and draper, has just received some of the latest patterns in fall and winter suitings and over-coatings. Call and leave your order and be convinced 140 North Main st. 6-62

Linings Free With every Silk Dress bought at Treat's. 0-6t

WANTED.

MEN—Good sewing machine canvassers wanted at once. HOOVER BROS.

WANTED—Girl for general housework. Small family; best of wages. Enquire at 134 south Metcalf.

WANTED—A good girl for general housework. Willing to pay $3 00 per week wages. Good references required. Apply to Mrs. Adolph Fox, 752 West Market street. tf

FOR SALE—Restaurant; soda, confectionery and bakery in connection. Best location in Cleveland. Doing a good business. Here is a rare chance; can make a barrel of money the coming centennial. $500 to $600 cash, if taken at once. Balance, easy terms. Address, New Vienna Restaurants 341 Superior Street, Cleveland, Ohio. 9 5t

WANTED—A girl for general housework. Call at 716 west Elm. 9-5tf

WANTED—A good girl for general housework. Call at once at 516 west Market street, or at J. S. Smith's grocery.

FOR RENT.—A boarding house and meat market combined or will rent separate or furnish a bar if required, or will take a lady partner who can furnish 8 or 9 rooms. Address M. McInerney, 201 Santee street. Findlay, Ohio.

FOR SALE—Butcher shop and tools. 825 west North st.

MEN who will work for $75 month salary or large commission selling staple goods by samples to dealers. Experience unnecessary. Write us.

HOUSEHOLD SPECIALTY CO.,
4-6-6m sa [75] Cincinnati, O.

NEWSPAPER ARCHIVE®

OPEN!

Our store is open as usual again.

Fire Sale commences next Monday. Look for our ad. next Monday.

MICHAEL.

FAUROT OPERA HOUSE.

W. A. LIVERMORE Manager

ONE NIGHT ONLY.

TUESDAY, SEPT. 24th.

The beautiful play of real life. A tale of the hills of Arkansas.

"HUMAN HEARTS."

(BY HAL REID.)

Produced on a Scale of Magnificence Never Equaled. Original cast from Miner's New York Theater. Every particle of Scenery used in the play carried by the Company.

The Greatest Production of Modern Times.

Sale of seats at Box office daily. Usual prices.

Kid Gloves.

To-morrow morning we will place on sale a lot of genuine Foster's Kid Gloves, (all blacks) at

89c A PAIR.

We will guarantee these Gloves to be the $1.50 quality, and genuine Foster's. The lot is not large, and will probably not last all day.

Come in the morning.

CARROLL & COONEY.

A Card.

It has been stated that the recent fire in Mr. Michael's clothing store was started by a spark from the electric light. This is an impossibility from the fact that the current was off for at least an hour and a half before the fire started. Such reports not only do the company an injustice but injure its business as well. We wish to treat honorably with all our patrons, and should we incur any responsibility by reason of our neglect, we are willing to acknowledge it and make amends. The industriously circulated report that the fire in question was started by the electric light is clearly very thin, and there is no truth whatever in it

We have no objections to smoke and fire damage sales, but do object to having the responsibility for them fastened upon the electric light plant. We deem it sufficient to answer for the sins we ourselves commit and cannot undertake to be responsible for those of our neighbors.

B. C. FAUROT,
It President Electric Light Co.

Don't forget Johnson's swim.

CHANGES MADE

In the Location of City Fire Alarm Boxes.

The city fire alarm system is being improved by the Central Union Telephone company by having all the wires renewed and placed exclusively on the upper cross-arms of their new poles, which has necessitated the following changes in the location of boxes:

Box 36, from the Lima House corner to the Union block corner; box 41, at corner of Elm and Main streets, twenty feet north of old location; box 43, from Main and Vine streets, twelve feet north on Main; box 48, from northeast corner of Second street and Hughes avenue, to southeast corner of same: box 51, from northeast corner of Greenlawn avenue and Vine street, to southeast corner of same; box 54; from a short distance south of Circular on Main street to the corner of same.

A few other changes will be made next week.

STREET TALK.

Some time ago Prof. Steffens read an account in a Chicago paper of an old man named Roberts, of that town being robbed of $3000. The old man and his wife were preparing to go to the old country and spend the rest of their days, the wife being crippled up with rheumatism. Prof. Steffens wrote to the paper and suggested the raising of a fund for the couple by taking five cent donations. The publication of the communication brought a large number of responses and the sum has grown to be large one, and additions are being made to it every day

* *

The appearance of the streets from which the Bell Telephone Company have removed their poles, has been greatly improved. The new poles are much taller and being nicely painted make a better appearance.

The Electric Street Railway and the Lima Electric Light Company's poles should now be straightened up and painted. They are very unsightly and if Lima can't have underground wires, let them be placed in the best possible shape above ground.

* *

The weather the past few days has refused to work out according to the programme sent out by the Weather Bureau, but the bulletins continue to announce that it will get cooler. The weather is the hottest and dryest it has been for ten years past, but the suffering Lima public has the comforting assurance that it will get cooler sometime.

* *

Photographs have been received at the sheriff's office of Lewis, the fellow serving time at Columbus who was suspected of being Frank Polser, but there is not the least resemblance between the two.

* *

"Charles Kendall and wife," was the commonplace entry made on the register at the Phelan House last night, but a little investigation developed the fact that quite a novel occurrence could be connected with the registry. Mr. Charles Kendall, the C., H. & D. operator at Lima, and Miss Ella Gillett were married Tuesday evening and yesterday started on their wedding trip on bicycles. They arrived here about 6 p. m and this morning again resumed their trip to Ft. Wayne, Goshen and Ligonier, Ind.—*Delphos Herald.*

* *

M. A. Watts, the well known oil man, has recently struck it very rich. Some time ago he leased twenty acres of land over in the Spencerville district and Charley King and Billy Jones thought so well of it that they agreed to sink a well for him for a sixth interest each, leaving Watts a one-half. There were wells all around the lease and a well was certain. A few days before the well was due Watts tried to sell his interest in the lease for $2500 but could get no purchaser and he was compelled to hold on to it and he is now glad that he did, for well No. 1 came in at 500 barrels and is still doing two or three hundred and No. 2 started off at 300 barrels and is holding up well. Watt's income is about $185 per day on an investment of nothing except expense and the time it took to get the lease.

* *

At a meeting of the Market Street Presbyterian church session last evening, Mr. J. H. Dague was elected a delegate to the meeting of Lima Presbytery to be held in Leipsic, Tuesday evening and Wednesday next. Rev. R. J. Thomson will also attend. It was decided to make the hour for beginning evening service at Market street church 7:30 until Nov. 1st, when the hour will be 7 o'clock until the 1st of March.

* *

An employe of the Construction company at work on the reconstruction of the Central Union Telephone lines attracted considerable attention this morning as he was taking out the kinks in the new cables. The cables, two in number, are suspended about 50 feet in the air along High street and the lineman, mounted on a carriage which he propelled by his hands along one cable, was suspended from two wheels far enough below the cables to permit him to stand on the floor and do the work of knocking out the kinks with a mallet. The work was done very rapidly the fellow being enabled to go over both cables between poles, in a few minutes.

* *

The county board of school examiners was in session in their room at the court house to-day, but the class was small, owning, it is presumed, to the exereme heat.

* *

The Fake Editor of the *Gazette* was more industrious than usual last night and worked off two rank ones this morning. One was that the Bayliff-Kenney fight came off near Kenton last night, when the truth of the matter is that Bayliff was in Lima at the time. The other fake was that the C., H. & D. had bought the Lima Northern. There is no more trouble in the latter than the former.

* *

Residents in the vicinity of Spring and Collett streets are protesting against an oil well about to be sunk near their houses and will ask the Council Monday night to stop it.

* *

Supt. Diehl, of the Electric Street Railway company, has added another car to the Main street line, and will now run a car every five minutes along that line. Another improvement in the service is a west bound car on Market street at 5:30 in the morning. This will prove a great advantage to workingmen who wish to take an early car tor their work.

When in Need

of a first class sewing machine, guaranteed for ten years, at lowest price, call on Thomas R. Jones & Son, 47 Public square.

Wreck at Piqua.

A through freight collided with the C., H. & D. switch engine at the Main street crossing at Piqua yesterday morning. The switch engine was standing at the place and the freight was unable to stop. The switch engine was not damaged to any great extent while the freight engine's cow catcher was pretty badly splintered. The north bound C., H. & D. passenger train was delayed about ten minutes.

Thomas R. Jones & Son,

47 Public Square, sell the only genuine Round Oaks in Lima and vicinity. See the name on the leg.

MANDAMUS

Issued Against the Monroe Township Board.

Last spring the town of Cairo provided for itself a special school district and elected a Board of Education. The township board refused to authorize the treasurer to turn over to the new board certain money, and mandamus proceedings were yesterday begun before Judge Mooney to compel the board to order the treasurer to make the transfer. Judge Mooney issued the required writ.

A HOUSE BREAKER

Taught a Lesson in the Manly Art by Geo. Finfrock.

About 12 o'clock night before last Geo. Finfrock, of 363 south Tanner street, was awakened by some one striking a match. Not having any weapon Finfrock attacked the intruder with his fist and knocked him down twice before he reached the door and then landed a right hander which sent him off the front porch, after which he escaped.

The fellow gained an entrance by cutting a screen door.

OIL AND GAS.

BIG PRICE FOR A LEASE.

Chief Engineer Perkins, of the state board of public works, has been very successful in the sale of the St. Marys reservoir oil leases. An offer had been made for the strip of land there for oil drilling of $2,500 per mile, and was about to be accepted, but something happened to cause the State board of public works to send Mr. Perkins to look into the matter. Competitive bidding sent it up to $12,500, at which figure the lease was sold to L. G Neely, formerly of this city. The annual payment to the State on this will be $750, and a check has been received at the office here for the payment of the lease rent to the first of May next.

A new well was drilled in on the L. Bowsher farm east of Hume last evening and was shot this morning. The well was drilled only fifteen feet in the sand and was shot with forty quarts of glycerine. There were 200 feet of oil in the well before it shot and it made a fair showing but is thought to be a light well.

The Standard Oil Co. began spudding a new well on the Brotherton lease about 5 miles south east of the city this morning.

The Betts well in Perry township was cased to-day.

SABBATH SERVICES.

WEST LIMA MISSION CHURCH,

corner of High and Cole streets. Sunday School at 1:45 p. m.; preaching in the evening at 7:30 by Rev. A. Mitchell; prayer meeting every Friday evening at 7:30; cottage prayer meeting Wednesday evening at Ira Burr's, west Spring street.

COMMITTEE.

GENERAL SYNOD LUTHERAN CHURCH,

corner west Spring and Pierce streets. Sunday School at 9 a. m.; preaching service at 10:15 a. m. and 7 p. m.; reception of members at morning service; Y. P. S. C. E. at 6 p. m. Everybody welcome.

I. J. MILLER, Pastor.

CHURCH OF CHRIST,

west Wayne street Preaching at 10:30 a. m. and 7:30 p m.; Sunday School at 9:15 a. m., Junior C. E. at 3 p. m.; Y. P. S. C. E. at 6:30 p. m. A cordial welcome to all.

E. S. DEMILLER, Pastor.

GERMAN REFORMED CHURCH.

Sunday School at 9 a. m.; preaching at 10 a. m.; C. E. at 7 p. m. From now our evening service will be connected with that of the C. E. I hope all will enjoy the change.

C. BAUM, Pastor.

CALVARY REFORMED CHURCH,

corner High and Cemetery streets. Divine services at 10 a. m. and 7:30 p. m. Morning subject—"The Church, Its Foundation and Builder"; Matt. 16:18. Evening subject, "The Judgment." Sunday School, 3 p. m.; Sunday School teachers' class, 6:30 p. m; prayer meeting Wednesday evening at 7 o'clock. All welcomed.

DANIEL BURGHALTER, Pastor.

MARKET ST. PRESBYTERIAN CHURCH,

Corner of west Market and West streets. The pastor, Rev. R. G. Thomson, will preach. Subject at 10 a. m: "The Self Preservation of Labor." at 7:30 p. m., the Sermon on the Mount, subject: "Prominent Persons;" Sunday school at 11:30 a. m; Y. P. S. C. E. at 6:30 p. m; evening services one half hour later than formerly. Services free to all. The people welcome.

CHRIST CHERCH,

North and West streets. Holy Communion at 7:30 a. m.; divine service at 10 a. m.; Sunday school at 11:30 a. m.; short musical service in the evening at 7:30. All welcome. (By request of several the hour for evening service will continue at 7:30 o'clock). Wednesday evening service at 7:30. Music on Sunday by Vested choir. A full attendance is requested at this evening's rehearsal.

REV. C. B. CRAWFORD, Rector.

CONGREGATIONAL CHURCH.

Rev. E. B. Bery, of Merose, Mass., will preach at 10 a. m. and 7 p. m. Sabbath school at 11 a. m. and Young People's meeting at 6 p. m. All are welcome and seats are free.

ST. PAUL'S EVANGELICAL LUTHERAN CHURCH,

Tanner street, Rev. J. H. Hunton, pastor. Worship and sermon at 10:15 a. m.; Sunday school at 9 a. m., and Young People's society at 6:30 p. m. All are cordially invited to these services.

QUITE A CONTRAST.

Variant Tales Told In Two Cities About the Weather.

CHICAGO, Sept. 21.—Such a heated term in the latter part of September as has existed for the past three days was never before recorded in Chicago. The mean temperature for the three days was 81, or seven degrees above the normal for the past 30 years.

The Other Story.

DEADWOOD, S. D., Sept. 21.—At 6:30 o'clock last night there was two inches of snow at Bald Mountain and it was snowing hard. People were shivering.

SEPARATED SINCE THE WAR

A Daughter at last Meets Her Mother by a Mere Accident.

WELLSTON, O., Sept. 21.—In 1860 Eliza Lutz, 16, left her home at Ironton, O., and went as a domestic with a family at Charleston, W. Va., and when the war broke out Eliza and her parents lost all trace of each other.

Eliza got married and has four children, one a son now 23. He met his grandmother at Wellston, O., a few days ago by accident and at once sent for his mother, who came and met her mother, who is now 73. Eliza's father was killed in the war.

Charged With Stealing.

DEFIANCE, O., Sept. 21.—Ed Bell, Geary Dills and Jim Budd, three local crooks, were arrested yesterday and bound over to court, charged with stealing flour from the Erie mills. These fellows are members of a gang of thieves who have been systematically looting the flour mills.

Is It a Cracker Combine?

CINCINNATI, Sept. 21.—A large number of the largest manufacturers of crackers in the west are in secret session here trying to devise some means of arresting the demoralization of the price of crackers. This is their evident purpose, although they refuse to give out any news.

Alderman Lammers' Condition.

CHICAGO, Sept. 21.—The condition of Alderman Lammers, who was assaulted at the meeting of the Republican county central committee by Alderman "Buck" McCarthy, has grown critical, and the attending physicians say he may die at any moment.

Prairie Fires.

PERRY, O. T., Sept. 21.—Terrible prairie fires are raging south of here and great damage has been done. Thousands of acres have been burned over and much hay and other crops destroyed. Several people had narrow escapes.

Perilous Fall.

DEFIANCE, O., Sept. 21.—George Bohn and Frank Switzer, two men employed on the new Catholic church, fell a distance of 60 feet yesterday from the roof and escaped death. Young Switzer was injured internally and will probably die.

To Be Used In Laying Torpedos.

LONDON, Sept. 21.—A dispatch to The Chronicle from Constantinople says that the minister of war has telegraphed to London for the admiralty charts of the Dardanelles. These are intended for the use of engineers in laying torpedos.

Schools Closed.

CINCINNATI, Sept. 21.—The unprecedentedly hot September weather has about neutralized the work in the city schools and has caused several suburban schools to close.

SNAP SHOTS.

At Passing Events In Many Different Places.

Tacoma proposes to hold an oriental and occidental fair in 1900.

The rumored capture of Port Banes, Cuba, is pronounced to be untrue.

In the district of Sagua la Grande, Cuba, five politicians have been imprisoned.

Three hundred Boston ironmolders have struck for higher wages and better conditions.

American Railway Union membership in Ohio is said to have doubled since the Pullman strike.

William Orr, near Chillicothe, O., was thrown from a wagon by a runaway team and killed.

In a railroad collision on Lookout mountain yesterday Senator Peffer was severely cut about the head.

John Kosor, married, is under arrest at Youngstown, O., charged with assaulting Bridget Murphy, 5.

At Portland, Ind., Andrew Schnell, a jeweler, was probably fatally stabbed by his father-in-law, Samuel Lee.

Arthur Page and Thomas Kirk fell from a scaffold at the new courthouse, Bowling Green, O., and were seriously injured.

Horace Nufer was arrested at Elkhorn, Ind., for robbing the United States Express office at Cadmus, Mich. He has confessed.

The Standard Oil company has reduced prices again, making North Lima 60 cents, South Lima 63 cents, and Indiana 56 cents.

George Smeltzer of Marion, O., threw himself heavily from his bicycle, breaking his arm, to prevent injury to his little daughter.

Ex-Marshal Cunningham of Richwood, O., is on trial at Marion, O., charged with robbery. It is not believed he will be convicted.

Constable Joseph Gable of Columbus, Ind. fatally shot James Gilmore, 59, while endeavoring to attach D. Emig's horse and buggy.

The postmaster of San Francisco has received instructions from Washington to fumigate all mails received from infected ports.

Charles M. Dutcher, 14, and Miss Flora A. Worner, 13, were married at Bluffton, Ind. Youngest couple ever married in this part of the state.

Charles Pettay of Springfield, O., was arrested and taken to Chillicothe, charged with arson. In his confession he implicates two prominent citizens.

A large barn belonging to W. H. Benedict near Delaware, O., caught fire from a thresher engine and was consumed with farm implements, grain and hay.

James Fleming of Zanesville, O., two months ago sued for divorce because his wife would not talk to him. The wife was given a divorce and Thursday they were remarried.

Ex-Sheriff A. B. Rankin of Fayette county, O., has been indicted on nine separate charges of embezzlement during his four years of office. The largest amount alleged to have been taken at one time was $2,500.

Maury B. Watts, 15, discovered a burglar in the store in which he clerked at Franklin Junction, Va., covered him with a revolver and kept him there five hours until daylight.

A brood sow at Delphos, O., belonging to Henry Goodrup, gave birth to 12 pigs, three of which have five legs each, two have double heads, one has three eyes, and another has two tails.

At New Orleans Mrs. Dannenhauer horsewhipped Miss Briggs to prevent her marrying young Mr. Dannenhauer. The girl fainted and was carried into a church where the ceremony was performed as soon as she revived.

NEWSPAPERARCHIVE®

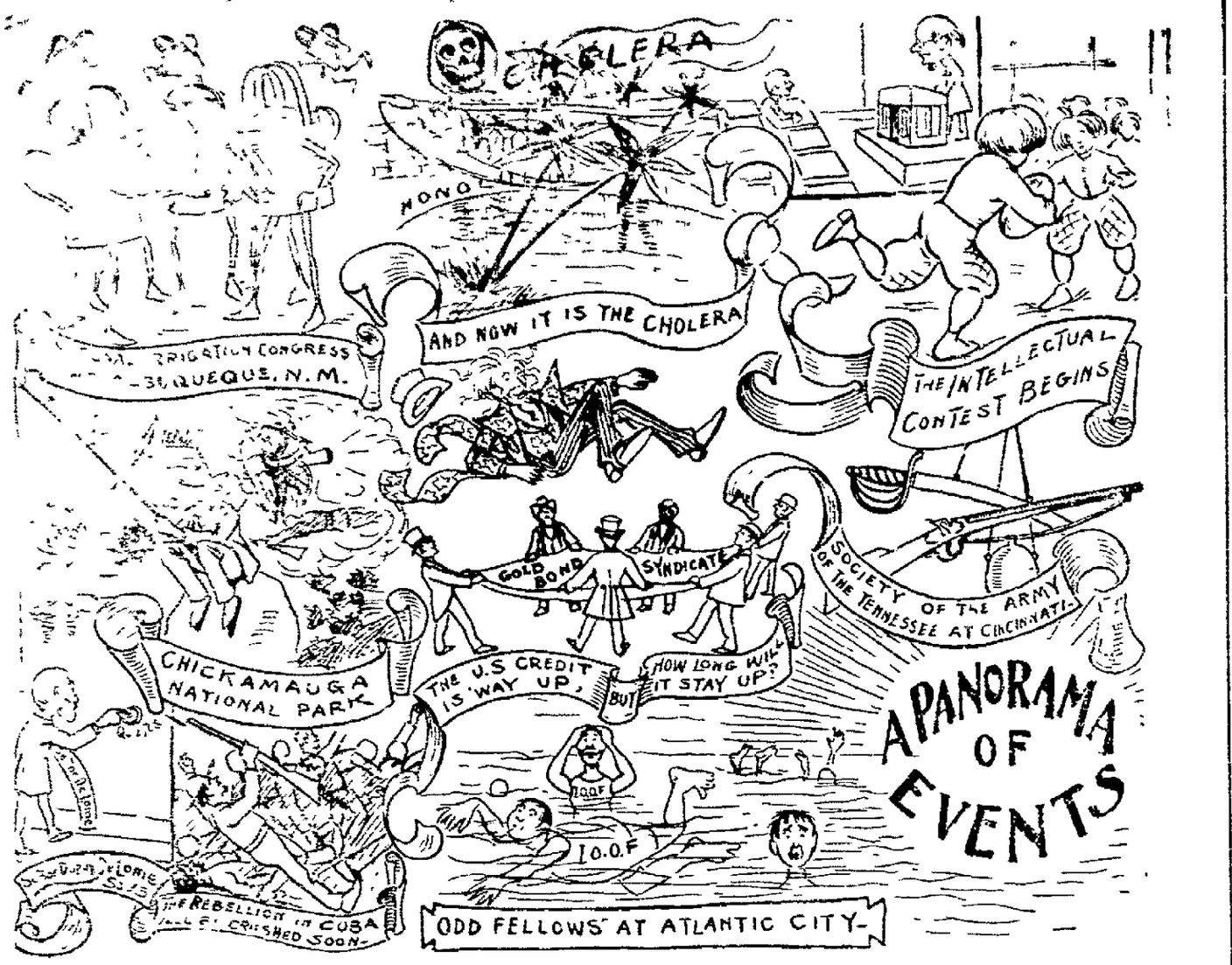

HE'S A SLUGGER.

Geo Kihm Wins Over $300 in a Prize Fight at Jackson, Mich.

Delphos people well remember the hard drubbing Geo Kihm gave King, the Paulding pugilist, at Ft. Jennings about two years ago. The mute has not forgotten his abilities and can fight as well as play ball. He is at present holding down first base for the Jackson, Mich, ball team, lately transferred from Findlay to that city by Manager Stroble

There resides in Detroit one Joe Ashton, a pugilist, who claimed he held the middle-weight championship of Michigan. Wednesday night this champion was pitted in the roped arena against Kihm for a fight to the finish. The battle lasted quite a time and required eight rounds to decide it, when Ashton was knocked completely out The Delphos boy was an easy winner, as Ashton was not in it from the start The mute's winnings were over $300 —*Delphos Herald*

You cannot be well unless your blood is pure Therefore purify your blood with the best blood purifier, Hood's Sarsaparilla.

HARROD HAPPENINGS

The barber shop has changed hands and Howard Shook now occupies the place formerly occupied by Gilbert Burden.

Quite a number of old soldiers attended the encampment at Louisville last week.

Word was received from China this morning that one of those "Melican men" got a glimpse of the drill which is in the oil well at this place. We do not know whether the report is true, but one thing is certain, and that is, "if the men keep on pounding the drill further in the ground it soon will be visible in China to more than one eye"

Mrs. Leah Zartman, of Lima, visited friends and relatives in town last week

Mr. B J. Bobb has moved his family to Waverly, Kansas Mr Bobb was formerly manager of the Harrod creamery Co. at this place.

Kate Neely, who has been visiting her brothers for the past year, has returned to her home on Main street

Mrs Julia Baker, of Keuka, Fla, is visiting relatives in town

Tommy Selleck is very sick with symptoms of typhoid fever

Dr M. L Johnston made a flying trip to Ada this week, on business.

Gilbert Burden and wife have gone to West Mansfield, where they expect to move soon and make that place their future home.

The chief of police says he hasn't time to stay around the village bastile and watch his boarders, and if they get out he can't help it and when the deputy comes around and sees the cage empty he says he is gone and sends my $1 50"

Wm Loury says he has orders not to get the tools out of the oil well till the first of next month

There were some persons in town last Saturday looking for trouble, and they got it, in the way of black eyes and broken noses

C W Johnston is at Kenton this week taking care of his brother who has been sick for the last three months with typhoid fever

Last Thursday night while the night watch was off duty at the drug house some one made a raid on the building by cutting the belts and pulling down the steam pipes, and doing a great deal of damage in other ways. It is strange that such villians can not be brought to justice.

"Hard times" This is the cry of people on every side. But just let a street fakir come along and we will guarantee they all have plenty of money to buy patent medicine with.

Mr. and Mrs. James F. Smith and Mrs. J. S. Danner visited relatives at Beaver Dam last Saturday.

F. H. Winegardner is erecting a large residence on Main street.

Anthony Winegardner is having his residence on the corner of Main and Second streets painted.

Josie Winegardner and Pearl Shelby returned home last Saturday after visiting relatives in Van Wert

Allie Baker, of West Newton, was seen on our streets Wednesday.

Mrs. Arena E. Trimble is visiting at Mr. John Austin s.

Quite a number of the lady Eagles went to Lima Wednesday evening.

The United Brethren of the Auglaize conference, held their annual conference at Dunkirk last week. J. I. Kline was appointed to take charge of the lambs of the U. B. church at Harrod and to bring them to the fold.

Another man arrived last evening to help with the oil well at this place.

Mr. and Mrs. D. W. Higby, Mr. and Mrs. T. W. Bodell, Mr. Bert, Eversole and Miss Effie Rex spent Sunday at the reservoir. OLD ZIP

From a Findlay Mother.

"Having used Dr. Hand's Colic Cure for my baby, I can fully recommend it. I have used a great many medicines for baby colic, and none have done so much good. I will hereafter use no other remedy for colicky babies,—Mrs. L. Tanner, Findlay, Ohio." Dr. Hand's Colic Cure, Dr. Hand's Teething Lotion and all of Dr. Hand's Remedies for Children sold by all druggists for 25c

Orange Omelet

This omelet is made of four eggs, five tablespoonfuls of sugar, a saltspoonful of salt, two oranges and two tablespoonfuls of butter. Grate lightly the rind of one of the oranges on one tablespoonful of sugar. Pare the oranges and cut them in thin, small slices, cutting from the sides, not across the orange. Sprinkle two tablespoonfuls of sugar on the sliced oranges. Beat the whites of the eggs to a stiff froth. Beat into them the tablespoonful of sugar, mixed with the orange rind, the salt and yolks of the eggs Add also two tablespoonfuls of the orange juice Put the butter in a large omelet pan and on the stove, and when it becomes hot add the egg mixture Cook for half a minute, shaking the pan well Spread the oranges in the center Roll from both ends toward the center then fold over and turn upon a warm dish. Sprinkle with the remaining spoonful of sugar and place in the oven for two minutes. Serve at once

From all accounts Chamberlain's Cough Remedy is a Godsend to the afflicted There is no advertisement about this we feel just like saying it. —The DEMOCRAT, Carrollton, Ky. For sale by Melville Bros., next to postoffice, and C. W. Heister, 58 public square

Coal—Hard, Soft

And smithing coal, at Mayo's. tf

Notes About Royalty.

The sultan of Turkey has a beautiful tenor voice.

The king of Greece is highly accomplished, speaking twelve languages

The Prince of Wales once wrote poetry which Queen Victoria treasures with great care. No one knows exactly what kind it is but it is probably bad enough for publication in a sixpenny magazine.

King Oscar of Norway and Sweden is said to realize the ideal of royal dignity better than any other European monarch He is very tall and handsome, with a graceful, easy carriage and a striking courtliness of manner.

Every year a number of boys are sent from Siam by the king to England to learn different things. One learns upholstery, one learns typewriting, one learns languages, one learns science, and so on. When they return to Siam each takes with him some different information to impart to others.

Queen Emma of Holland speaks English and Dutch with as much apparent faculty as German, her native tongue. It is related of her that upon one occasion a foreign diplomatist who wished to gratify her, addressed her in German, but she replied in French. "You forget that I am no longer German, but Dutch!" She was a young girl and her husband was 62 when she became his second wife.

In a recent letter to the manufacturers Mr. W. F Benjamin, editor of the Spectator, Rushford. N. Y., says: "It may be a pleasure to you to know the high esteem in which Chamberlain's medicines are held by the people of your own state, where they must be best known. An aunt of mine, who resides at Dexter, Iowa, was about to visit me a few years since, and before leaving home wrote me, asking if they were sold here, stating if they were not she would bring a quantity with her, as she did not like to be without them." The medicines referred to are Chamberlain's Cough Remedy, famous for its cures of colds and croup Chamberlain's Pain Balm for rheumatism, lame back, pains in the side and chest, and Chamberlain's Colic, Cholera and Diarrhœa Remedy for bowel complaints. These medicines have been in constant use in Iowa for almost a quarter of a century. The people have learned that they are articles of great worth and merit, and unequaled by any other They are for sale here by Melville Bros, next to postoffice, and C. W. Heister, 58 public square

Truths Tersely Told.

"Foley's Honey and Tar is one of the standard medicines used in the Working Women's Home Association, at 21 South Peoria street, Chicago" DR BLINN, Med Sup't

"Foley's Honey and Tar gives the best satisfaction here"

C. F. BICKHAUS Roseland Ill.

"My customers call for Foley's Honey and Tar when wanting a good cough syrup"

J. H KUSSE, Easton, O.

For sale by Vorthamp n. e. cor. Main and North sts.

Excelsior Sale now going on at Treat's. A heavy brown muslin at 4 cents a yard—beats them all. S6 6t

50 Cents

to Quincy and return, Sunday, Sept 22nd Train leaves C & E depot at 8 a m. 0 2t

Old Settlers 15th Annual Excursion.

On Tuesday, Sept. 24th, the Chicago & Erie R. R. will run their 15th annual excursion, account reunion Old Settlers' Association of Indiana and Ohio Round trip tickets will be sold at all stations between Huntington, Ind and Marion, O, and Youngstown, Ohio, $3 75, to Greenville, Pa, and Beaver Falls, Pa., $4.75, children half fare. Tickets will be good returning any time within 30 days from date of sale and give one stop over on return trip at any point east of Marion, O Special trains in charge of passenger agents will leave Huntington 8 a m, stopping at all stations. These trains will arrive at Lima, O, at 9 15 a. m The exceedingly low rates named will enable passengers to visit in Trumbull, Mahoning, Portage, Columbiana, Stark, Ashland, Richland, Summit, Medina, and other Ohio and Pennsylvania counties, including the cities of Warren, Ravenna, Akron, Kent, Mansfield, etc At a small additional cost, passengers can re-buy tickets to Cleveland, Columbus, Pittsburg, etc. For further particulars, address any member of the association, any agent Erie Lines, W. G MacEdward, P. A, Huntington, Ind., or F. C. McCoy, agent, Lima, O. d1—

Several years ago I was taken with a severe attack of flux. I was sick in bed about ten days and could get nothing to relieve me until I used Chamberlain's Colic, Cholera and Diarrhœa Remedy, which cured me and has been a household remedy with us ever since. J. C. MARLOW, Decaturville, Mo. For sale by Melville Bros., next to postoffice, and C W. Heister, 58 public square.

Rustic Antiquities.

There was a single feature of the old yard that was intact. This was fortunate. Any lingering newness robs all old objects of their charm It is not enough to be old they must look it We were among ruins; not the product of sudden disaster, but the havoc brought about by the long use no attempt at repair and the general ravages of time and season On every side we were surrounded by such ruins, and the pleasure of reconstruction was ours Here, for once the imagination had full swing, and how we reveled What we did not know we fancied and what we fancied we fell in love with This is the proper business of loitering. Bent upon our own amusement only, our aimless method was not a loss of opportunity, and we were acquiring as much truth as does the professional tourist by his scientific procedure. Does he not sometimes go astray almost as much as the woman who said she did not believe her folks ever cleaned flax with such a machine, looking, at the time, at the skeleton of a spinet —*Charles C. Abbott, in August Lippincott's*

When Baby was sick, we gave her Castoria
When she was a Child, she cried for Castoria.
When she became Miss, she clung to Castoria.
When she had Children, she gave them Castoria.

J. E. Summers,

Tailor and draper, has just received some of the latest patterns in fall and winter suitings and over-coatings Call and leave your order and be convinced 140 North Main st 6-6t

Children Cry for Pitcher's Castoria.

TO AN OLD VIOLIN.

Could it but speak what strange and sad
stories,
What tales of joy and grief it would unfold,
Of [illegible] and [illegible]
Of love and sorrow in the days of old!

Perchance it played to grave and stately
measure
While powdered dames trod the minuet,
Perhaps it was the lover's only pleasure
Or helped a prince his trouble to forget.

Ah, violin, we dream and wonder vainly!
Time with the sweet June roses never stays.
The past is dead We can but learn more plainly
The buried history of forgotten days.

Yet, as a faint and odorous sweetness lingers
With faded petals, though their bloom be fled,
So, charmed anew by sympathetic fingers,
You bring a haunting memory of the dead.

So, as of old, you speak in tenderest fashion,
Mellow with memories of unseen years,
To raise our minds from worldly care and passion
And stir the thoughts that lie so close to tears

—Anthony C Deane in Longman's Magazine

WILLED TO DEATH.

The doctor paled. Decidedly it was something more than mere embarrassment that caused his unwillingness.

"I have given it up, ladies," said he. "I have nothing more to do with magnetism."

"But why, why, doctor?" the pretty pleaders persisted. "Put us to sleep—one of us—you must, or tell us the reason why"

"Well, so be it," said he at last, still visibly reluctant. "I will tell you why It may teach you a lesson.

"Eighteen months ago," he began, "I went into the country to see a friend We will call him Paul, if you please. Though old comrades and devoted 'chums,' for a long time the chances of life had separated us, particularly his marriage, which, for certain reasons, had obliged him to locate for awhile upon one of his properties, situated, as I have said, in the depths of the country But often and often my thoughts carried me—a trifle enviously in the midst of my hard work—toward that forgotten corner where his hours were passed in the quiet routine and bliss of a domestic life

"Nor was I mistaken in the picture my fancy had drawn Peace, serenity, repose, breathed from the very trees, with their great moss covered trunks, against which an old chateau leaned in the mingled shade and shine of the sunny Provence woods.

"Paul met me at the station. His wife I did not see till later—just before dinner indeed—a beautiful woman, with dark, brilliant eyes, which flashed when not shielded by the long curling lashes, with the light of burnished steel She had a superb figure and a complexion the tint and texture of old ivory, through which was flowing vigorously the rich red current of a healthy blood. Very, very beautiful she was, but, oddly enough, as I looked at her I felt a sense of a deception somewhere under that fair exterior

"Was it fancy? Or was this full, robust beauty but similar to a too fervid summer that forces the sap to rise so fast that the fruit turns sour? I do not know, only that this woman entered with difficulty into the idyl I had evoked from the shadowy aisles of these old woods, that seemed always whispering and murmuring to themselves

"Her intense vitality seemed to shatter this setting of peace and serenity Moreover, we were not alone, another guest had arrived—a young man and a close neighbor From the moment of his coming too—or did I fancy that also? —Paul, my friend seemed less genial The first joy in his eyes at my arrival had calmed; I saw him now in his habitual state, doubtless, a little aged, slightly constrained, with that vague, nervous reserve of the distrustful husband who in his inmost thoughts suspects treachery

"I had no time, however, to ponder long on these reflections Old memories, serious and gay, crowded thick and fast upon us in the ease and comfort of that well ordered dining room, looking out upon the lawn, the soft melancholy of the coming twilight slowly enwrapping us and carrying hearts and minds back far back into the past

"Dinner was hardly over when a chance word or question turned the conversation upon a subject no less absorbing then than now, ladies'—and the doctor bowed courteously to the circle of eager listeners closely clustered about him—'I mean I say upon the subject of hypnotism and hypnotic suggestion

"My friend, from the first discoveries, had watched the advance of these studies with the liveliest interest, and many and frequent had been the discussions between himself and his wife concerning them, she denying the phenomena arising from these experiments and stubbornly pronouncing them humbug and charlatanism, and he affirming that strange things could and did happen, as he knew from [illegible] in Paris, when he had offered himself as a 'subject' as credulous as she, and had been put to sleep promptly and made to accomplish in his sleep things of which they told him afterward

"'But! They duped you!' insisted his wife 'Doctor, suddenly appealing to me, 'help me to get this rubbish out of his head or Paul will certainly go crazy'

'Forced to take sides I was obliged to admit that I myself was deeply interested in these minutes, and had witnessed things that I did not dare to doubt She was still obstinate still mocking She would believe what she saw—no more, no less

"'If Paul is a subject as he declares,' said she, the thing, too is easy enough Convince me—you have done such things, you say—by trying it here and now'

"Paul was willing I looked intently at him His eyes wavered curiously away from my gaze He was a marvelous subject and fell immediately under my will

"We passed into the drawing room, placed him in a chair, and I had not made six passes over his [illegible] was in a sound hypnotic sleep

"'Well, he is off' said I.

"'Impossible! No!'

"The lead [illegible] pinched him—no movement But [illegible] arm—it fell more like a log

"'Quick, quick! suggest something' said she, a strange eagerness [illegible] suddenly in her face

"'You would perhaps feel [illegible] stronger, madame, did you make the suggestion yourself'

"She appeared to think, murmuring half aloud 'It must be an unnatural act, something unusual, that he would divine, that does not enter into his habit of life'

'She looked about her Near by on a table a magazine lay opened at a recent article on Hypnotic Suggestion' [illegible] under neither of pearl paper knife that [illegible] between the folds She turned the leaves hurriedly

"'Ah, we have it at last' said she, putting her finger upon a certain paragraph An experiment just made successfully they say—at the hospital [illegible] Salpetrière Repeat it with Paul and I shall be convinced'

"The experiment was to suggest to the patient at a fixed hour a premeditated act—the act in this case should be with some harmless object that the subject should be made to believe a paperknife'

"'Willingly,' I responded

"She handed me the paper knife 'This is harmless enough, isn't it' she said, yielding it to me with a charming smile It would not hurt a fly'

'Perfectly harmless' And I held up the little pearl dagger before Paul's eyes

'Do you see it, Paul?' said I slowly and impressively, 'this poniard [illegible] Well I am going to put it on that [illegible] yonder Tomorrow, when the luncheon bell rings—the luncheon bell, remember—you will come here, take this poniard and—kill yourself!'

"Then I roused him He remembered nothing and felt nothing, only a certain uneasiness concerning the act he was to accomplish and from which he was determined to defend himself

The evening finished gayly with a rubber of whist, ending at 10 in order to give the handsome young neighbor—a silent listener to what had been going on—time enough to reach home at a reasonable hour

'We were walking Paul, his wife and I on the terrace next morning when the luncheon bell rang Paul raised his head listened a second, turned briskly and reentered the chateau His face had become very pale

"'Come, quick' said I. 'He has gone for that paper knife!'

"She remained motionless

"'To what good?' she said 'I see already that suggestion has reason for Paul has gone He will come back madder than ever I suppose.

"I had not waited for her to finish I hastened to the drawing room, where my 'subject' had gone

'I ran I threw open the door and Paul was there—dead, face downward on the floor—a dagger in his heart'

'A real dagger, doctor?' cried the mistress of the house laying her hand softly upon the doctor's arm

"A real dagger madame I turned to the table—the little mother of pearl paper knife was gone Who had taken it? Who had put the other—the real dagger—in its place?

'God knows I do not, Paul's wife and he the neighbor who dined with us that night we were married ten months ago"—Translated from French For San Francisco Argonaut

Challenged In Court.

What looked at the time like a close call for Ingersoll occurred six or seven years ago in New York, when he and the gifted Daniel Dougherty were arrayed against each other in a divorce case before Judge Barrett. Dougherty was for the husband. He closed his case in this way

"Through all this dreadful case this struggle for what should be to her a thousand times dearer than life has a veil mantled that beautiful face His one tear rolled down those cheeks His [illegible] Not a tear Not [illegible]

Do you [illegible] the [illegible]

"Yes"

"Then I believe it is untrue

'Consider yourself challenged' shouted the Philadelphian

"Let us [illegible] Judge Barrett slowly [illegible] and displeased

Well, then he [illegible] when he says [illegible] shaking all over with rage

Sensation in the courtroom Mr Dougherty explained that he had challenged Ingersoll in a purely Pickwickian sense and when the two lawyers left the room they shook hands —New York Press

Injuries From Horses

An old experienced man says that horses will never stop on a tram [illegible] It is [illegible] order [illegible] the [illegible] will [illegible] perfectly [illegible] the people all pass over him with [illegible] [illegible] Also [illegible] going [illegible] the [illegible] [illegible] it is [illegible] [illegible] and [illegible] [illegible] [illegible] stepping on them —Boston Herald.

And Babes Go Hungry

The dog at the French watering place Trouville [illegible] amusement A white [illegible] belonging to the Comtesse de Bre[illegible] [illegible] white doeskin leggings the [illegible] when it was muddy, and a contest [illegible] counted five different coats on the white pug one day, all embroidered with heraldry

NONE BETTER MADE

CHEW AND SMOKE

MAIL POUCH TOBACCO

No Chemicals

PUREST and BEST

No Nerves Quaking
No Heart Palpitating
No Dyspeptic Aching

ANTI-NERVOUS
ANTI-DYSPEPTIC

ALASKA FUR HOUSE

403-405 Adams Street,
Toledo, Ohio.

Seal Garments,
Fur Capes,

and all kinds of Furs, made of the best materials, new styles, and retailed at wholesale prices.

Repairing Work Done at Short Notice.

SUSSMAN & HOFFMAN,

PRACTICAL FURRIERS

HIGHEST QUALITY OF ALL.

Columbia Bicycles

THE STANDARD FOR ALL .....

HAVE you feasted your eyes upon the beauty and grace of the 1895 Columbias? Have you tested and compared them with all others? Only by such testing can you know how fully the Columbia justifies its proud title of the Standard for the World. And the price is but

$100

POPE MFG. CO.
Hartford, Conn.
BRANCHES:
BOSTON
NEW YORK
CHICAGO
SAN FRANCISCO
PROVIDENCE
BUFFALO

An Art Catalogue of these famous wheels and of Hartfords, $80 and $60, free at any Columbia Agency, or mailed for two 2-cent stamps

F. E. HARMAN,
Agent Columbia & Hartford Bicycles,
Lima, Ohio.

MONEY TO LOAN

On farm or city property in any amount. Quickest and best accommodation in Northwestern Ohio.

P. W. RAUCH & CO.,
202½ n. Main st., Purtscher block.
d&w

Ice House E. High st. Office 207 E. High St.

For Pure Spring Water Ice

Send your order to Wm. Pugh. All orders promptly attended to. Telephone No. 31

WM. PUGH.

CORRECT SCHEDULE

Of the arrival and departure of trains from Lima, Ohio.

C., H. & D.

North		South
5 10 a. m.	.....	5 45 a. m.
8 40 a. m.	.....	9 25 a. m.
1 55 p. m.	daily ..... daily	1 30 p. m.
5 05 p. m.	..... daily	5:05 p. m.
9 50 a. m.	daily ..... daily	9 30 a. m.
7 45 a. m.	—Sunday only Sunday—	7 25 a. m.

CHICAGO & ERIE.

East		West.
7 00 a. m.	Local .. Local	7 00 a. m.
8 30 p. m.	.....	9 10 a. m.
9 15 p. m.	.....	1 12 p. m.
3 48 a. m.	.....	12 08 a. m.

P., F. W. & C.

East.		West.
7 45 a. m.	.....	9 20 a. m.
		2 50 p. m.
3 15 p. m.	.....	3 44 p. m.
9 35 p. m.		1 45 a. m.
9 50 p. m.	Limited Limited	3 43 a. m.

L. E. & W.

East		West
7 30 a. m.	...	9 35 a. m.
1 40 p. m.		5 00 p. m.
7 20 p. m.	...	2 45 a. m.

OHIO SOUTHERN.

Depart—South.		Arrive
8 00 a. m.	.....	12 30 p. m.
6 40 p. m.	.....	7 30 p. m.

Harcourt Place Seminary, Gambier, O.

For Girls. The highest intellectual advantages, a beautiful and comfortable home, a bountiful table, and careful attention to all that pertains to good health, thorough mental training, refined manners and the best general culture. Catalogues sent.

JOLLY FELLOW MAZURKA.

W. BOYCE.

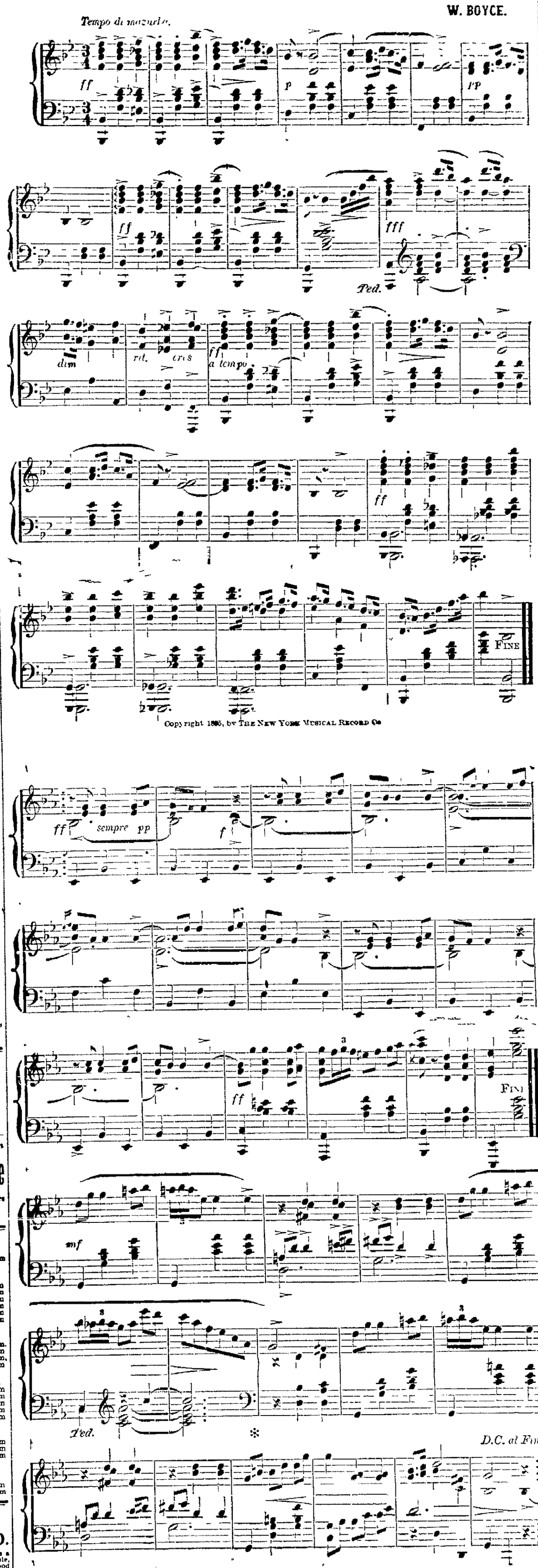

Copyright 1895, by THE NEW YORK MUSICAL RECORD Co.

Jolly Fellow Mazurka.

LIVE STOCK

A VEXED QUESTION.

Which Horse Pulls Most When One of Them Hangs Back?

A correspondent asks The Rural New Yorker which horse pulls most of the load when two are hitched to an even doubletree and one of them hangs back. The Rural New Yorker gives the following reply and illustrates its answer by a diagram.

When you are in doubt, revert to the principle, is a universal rule that applies to everything in the world. Then let us revert to the principle in this question, which is a constant source of discussion and general trouble to all concerned with it. The illustration explains the whole thing. As it is well known that the longer arm of a lever is the easier to move, and this question is one of leverage between the two horses, it follows that the horse that is ahead has the easier pull, with the common shape of the doubletree—that is, when the middle hole is near the front of the bar and the draft holes for the clevises are at the back of it.

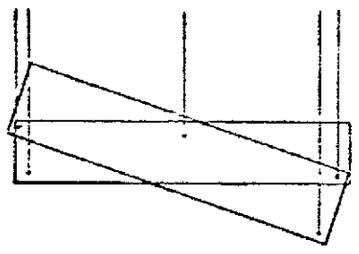

HOW A TEAM PULLS.

But when the three holes are all in line then there is no difference at all in the draft, whether the horses are pulling evenly or one or the other may be ahead. The drawing is of course exaggerated to show the principle more plainly, but it is the same, always in proportion to the difference between the lines of the three holes. When the two horses are drawing the load, they are pulling against each other. The draft pin is the fulcrum on which the lever of the doubletree works. The two parts of the doubletree on each side of the draft pin are two levers, and as one is a little longer than the other when the doubletree is not level the forward horse is pulling with the longer and the hinder horse is pulling with the shorter lever. To the extent of the difference added to the gain of the other horse, the latter does more of the work. Thus, as in everything else in the world, the fellow that is behind has the hardest work to get along. There is an interesting moral in this little disquisition.

Neat and Convenient Manure Box.

The Orange Judd Farmer says:

The accompanying cut represents a very handy manure box which Mr. C. A. Allen of Illinois has been using for a number of years. The upper figure is a side view, the lower shows the box as seen from above. It is very easily constructed, is 8 feet long, 16 inches wide, 16 inches deep and shaped like a flat boat. At each end are handles used in unloading. It is very convenient, standing near the stable door, where the manure is thrown into it when the stable is cleaned in the morning. A team is hitched to it when full, and it is hauled to the dumping pile and turned over. By its aid the stable and its surroundings are kept neat and clean. In the lower figure at B B B are the handles used in turning and righting it. A long clevis runs from the bottom up over the end and to this the horse is attached.

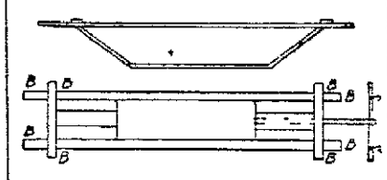

CONVENIENT MANURE BOX.

Feeding New Corn.

One of the best ways of feeding new corn, at least for a time, is to commence feeding cornstalks and all. There is a loss in one respect in that the corn not being fully matured contains more water, yet what is lost in this way is more than made up in the amount of benefit the hogs will secure in the stalks and leaves after the corn is reasonably well matured. There is but little nutriment in the stalks or foliage.

Generally the better plan is to commence in good season, giving a small quantity at first and gradually increasing until they are given all they will eat. If given good pasturage, a good feed of bran slop and a light feed of corn daily a very rapid gain can be secured.

There are several advantages in feeding early. One is that generally a better gain in proportion to the amount of feed supplied can be secured early or later in the season. Then by having them in a good condition early in the season a much better opportunity is afforded of taking advantage of the market.

But it is best not to feed too much corn at once, but after they once get on full feed they should be pushed along as rapidly as possible, and full feeding is necessary to secure this.—Southern Live Stock Journal.

Improvement In Beef Cattle.

The effect of a third of a century's improvement in the cattle of this country is emphatically illustrated by J. R. Dodge, formerly statistician of the agricultural department in an article on the evolution of exportation, in which he shows that the average value of beeves exported by this country in 1861 was $19.65, in 1875 this average value had risen to $48.68, and in 1894 to $93.14 a head. The view which this statistical statement gives as to the improved character of our cattle is striking.

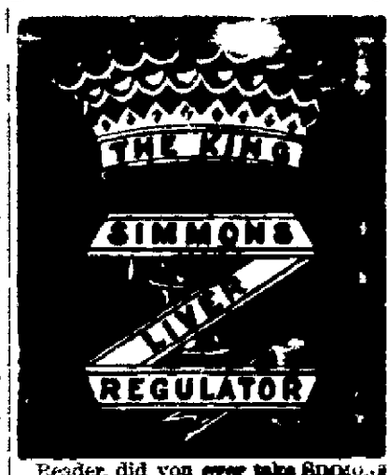

Reader, did you ever take SIMMONS LIVER REGULATOR, the "KING OF LIVER MEDICINES?" Everybody needs take a liver remedy. It is a sluggish or diseased liver that impairs digestion and causes constipation, when the waste that should be carried off remains in the body and poisons the whole system. That dull, heavy feeling is due to a torpid liver. Biliousness, Headache, Malaria and Indigestion are all liver diseases. Keep the liver active by an occasional dose of Simmons Liver Regulator and you'll get rid of these troubles, and give tone to the whole system. For a laxative Simmons Liver Regulator is BETTER THAN PILLS. It does not gripe, nor weaken, but greatly refreshes and strengthens.

Every package has the Red Z stamp on the wrapper. J. H. Zeilin & Co., Philadelphia.

HUMPHREYS'

Nothing has ever been produced to equal or compare with Humphreys' Witch Hazel Oil as a CURATIVE and HEALING APPLICATION. It has been used 40 years and always affords relief and always gives satisfaction.

It Cures PILES or HEMORRHOIDS, External or Internal, Blind or Bleeding—Itching and Burning; Cracks or Fissures and Fistulas. Relief immediate—cure certain.

It Cures BURNS, Scalds and Ulceration and Contraction from Burns. Relief instant.

It Cures TORN, Cut and Lacerated Wounds and Bruises.

It Cures BOILS, Hot Tumors, Ulcers, Old Sores, Itching Eruptions, Scurfy or Scald Head. It is Infallible.

It Cures INFLAMED or CAKED BREASTS and Sore Nipples. It is invaluable.

It Cures SALT RHEUM, Tetters, Scurfy Eruptions, Chapped Hands, Fever Blisters, Sore Lips or Nostrils, Corns and Bunions, Sore and Chafed Feet, Stings of Insects.

Three Sizes, 25c., 50c and $1.00.

Sold by Druggists, or sent post-paid on receipt of price. HUMPHREYS' MED. CO., 111 & 113 William St., New York.

WITCH HAZEL OIL

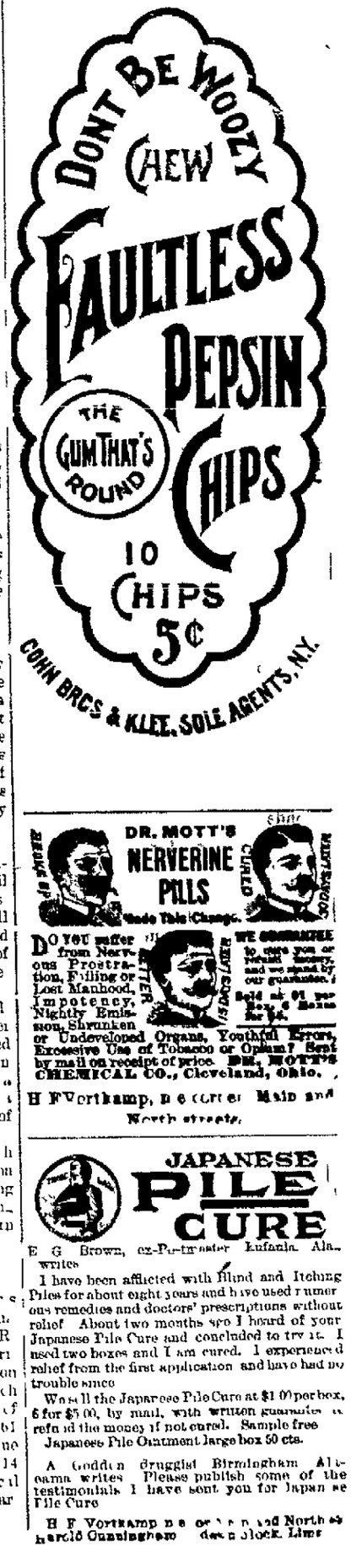

H. F. Vortkamp, n. e. corner Main and North streets.

E. G. Brown, ex-Postmaster Eufaula, Ala., writes:

I have been afflicted with Blind and Itching Piles for about eight years and have used numerous remedies and doctors' prescriptions without relief. About two months ago I heard of your Japanese Pile Cure and concluded to try it. I used two boxes and I am cured. I experienced relief from the first application and have had no trouble since.

We sell the Japanese Pile Cure at $1.00 per box, 6 for $5.00, by mail, with written guarantee to refund the money if not cured. Sample free.

Japanese Pile Ointment large box 50 cts.

A Godden druggist Birmingham Alabama writes: Please publish some of the testimonials I have sent you for Japanese Pile Cure.

H. F. Vortkamp, n. e. corner Main and North streets. Harold Cunningham, dec. n. Block, Lima.

NEWSPAPER ARCHIVE®

A POINTER

—FROM—

TREAT'S

—ABOUT—

Dress Goods

The great success of the Fall Season's Novelties in

FRENCH
GERMAN and
ENGLISH

Goods is in the styles made of Mohair and Wool. Our line of these POPULAR FABRICS, retailing from 39c a yard to $2 per yard, is almost unlimited, and, as they were bought before the advance in Mohair, the prices we are making you are much below present values. We advise you to BUY NOW. We give Linings in FREE during this Sale.

REYNO H.

TREAT,

OLDEST DRY GOODS STORE,
209 North Main Street.

CARROLL & COONEY.

—|—

Second shipment of October "Delineators" received to-day. The "Delineator" is the cheapest and best woman's magazine published and grows in popularity year by year. We are selling twice as many copies each month as were sold here last year. The October number is a particularly interesting one, evidenced by the way the first shipment sold out.

Price 15c each.

—|—

CARROLL & COONEY.

WEDDING AT CONANT.

Attended by a Large Crowd of Young People.

A pretty wedding took place at Conant Thursday evening, Miss Iona, daughter of Mr. Isaac Place, of Conant, being united in marriage to Mr. Jacob Bowsher, of Buckland. Among the young people from Lima that attended were:

Misses May Lumbach, Bertha Jennings, Nora Hall, Ella Hall, Myrtle Miller, Ella Churchill, Daisy Place, Messrs. Fred. Cook, Dave Folk, Chas. Leaser, Arthur Lawrence, Willie Unspaugh, Willie Hanson and Kirt Hall.

They left for home in the wee hours, after a jolly good time.

ONE WHO WAS THERE

Residence Burned.

Last evening the residence of J. B. Craig at Lafayette was totally destroyed by fire. The contents were also consumed. Mr. Craig did not have a dollar's insurance and the residents of the town have started a purse for the purpose of helping assist him to rebuild.

Remember Johnson's swim.

Dress Linings Given away with each Pattern at Treat's. 0-6t

BAYLIFF HOME.

His Fight With Kenny Not Yet Taken Place.

The Olympic Club of Toledo Claims the North Baltimore Officials Threw Them.

Dan Bayliff, who returned from Toledo yesterday afternoon, left this morning for his home near Waynesfield and the announcement in the *Gazette* that the fight between him and Kenny took place near Kenton last night, was only another of the many rank fakes worked off by that organ. The fight will probably take place within the next two weeks, as was stated in the TIMES-DEMOCRAT yesterday.

DOUBLE CROSSED THEM.

The Toledo *Bee* of last evening says:

Charlie Smith, who managed the affair, naturally feels sore but cannot be blamed for the failure as he banked on the mayor keeping his word and was "thrown down" at the very last minute.

He had a permit from Mayor Thomas and had given that official $200. But Thomas broke faith and at an early hour Thursday evening wired the sheriff at Bowling Green to bring his deputies and stop the fight. He gently hinted, however, that it could be fixed by the payment of an additional $500, which the managers of the match did not see fit to give up.

The majority of the crowd was of the opinion that an injection of some of New York's Strong-Roosevelt elixir would not do Mayor Thomas a bit of harm.

Bayliff probably escaped defeat last night by the match falling through, as he was not in the condition that Kenny was, having been nearly all day on the road and being pulled and hauled around North Baltimore after his arrival.

This section of the country is not a good place to pull off a prize fight, and after last night's failure it will probably be many a long day ere the foxy Toledo sport can be induced to lose a night's sleep to chase a pugilistic tea party across country in Wood or any other old county.

The statement that Bayliff escaped defeat by the fight not coming off is far from the truth. To indicate that the reverse was the case it is only necessary to state that the majority of the Toledo crowd had the Bayliff side in the betting, and after Dan reached North Baltimore there wasn't a dollar of Kenny money floating about.

WELCOME, CUBA,

Says Congressman Layton, if She Wishes to Join This Domain.

The Chicago *Tribune* this morning publishes a list of telegrams from congressmen in reference to the oppression of Cuba by Spain and what action, if any, Uncle Sam should take. Congressman Layton gives his views as follows:

"I am in hearty sympathy with the native Cubans in their heroic efforts to secure their independence. I believe that Uncle Sam ought now recognize them as belligerants, which would doubtless result in a short time in their securing at least home rule, if not independence. And if then Cuba desires to become a part and parcel of this domain, I believe we should welcome her.

F. C. LAYTON.

SLEUTH SLUGGED.

High School Boys Have a Picnic With Him.

At the base ball park yesterday afternoon Sleuth Hoffman's aggregation of curios met disastrous defeat at the hands of the High School boys who kept the feeders so busy chasing the ball that they took to the woods after the seventh inning.

The score at that time was 25 to 3 in favor of the High School boys. Batteries—Sleuth and Cook, F. Sealts and George Faurot.

TRANSFER OFFICE

Established by the Street Railway People.

On and after this date there will be a ticket agent stationed at the transfer office who will issue transfer tickets and have tickets on sale. Another car has been placed on Main street, making a car every five minutes.

THE LIMA STREET R'Y CO,
C. J. DIEHL, Supt.

Quick Work.

The quickest insurance settlement took place this week. Mr. Michael's store took fire on Thursday night; by noon next day the loss had been adjusted by all companies' agents to the satisfaction of all concerned. The cause of the fire, as was first supposed, was a spark from an electric light. Mr. Michael intends to start a "Fire Sale" as soon as the damaged goods can be separated from the perfect goods. 1t

All Prohibitionists

Are requested to meet in the rooms of the South Side W. C. T. U. on Kibby street, west of Main, on Wednesday evening, Sept. 25th, at 7:30 o'clock. GEO. BYRON MORSE.

Dont forget Johnson's swim. 1t.

TALKS OF THE TOWN.

Mrs. H. Marshall is convalescent from a serious illness.

Mrs. Meeuskey, of Dunkirk, mother of Mrs. Al Devoe, is seriously ill.

A crowd of married gentlemen and ladies composed a bathing party at Johnson's swim last evening.

Mr. and Mrs. Chas. DeVoe' of the South Side, entertained the Manhattan Mandolin club last evening.

The "Whittlers" met last night add after 12 new members were initiated into the order a nice banquet was served.

There will be grade meetings at Superintendent Miller's office next week: C grammer, Monday evening: B, Tuesday: C grammer, Wednesday, and German on Thursday evening.

Rev. Elda Coleman could not come here from Lima yesterday to conduct the funeral services of Gertrude Underwood, and Rev. E. M. Page, of the Presbyterian church, officiated, the services being held at the house.—*Delphos Herald.*

The funeral services of Mrs. J. S. Gordon, who died from a cancer, were held from the residence on east Vine street last evening and the remains were taken over the C. & E. at 9:15 o'clock last night, to Pleasantville, Pa., for interment.

NOTHING IN IT.

Unfounded Report About the Lima Northern.

The Road Has Not Been Sold and Will be Completed to Adrian, Mich., as Soon as Possible.

The work on the Lima Northern roadbed is progressing as rapidly as possible and is now completed from Cairo south about five miles, and the engineers are now at work cross-sectioning northward from Cairo. The grade is being very rapidly constructed, owing to the fact that the cuts and fills are not very heavy.

The road will be completed by its projection into Adrian, Mich., notwithstanding the staatement of the fake editor of the *Gazette* that the road had been bought in by the C., H. & D. people in order to kill competition.

It is expected the rails will be here next week.

The Lima Northern grade parallels the C., H. & D. along the east side of the road, to a point this side of Cairo, where it branches off to the east and passes through the second street east of the C., H. & D., then back again to within about 100 feet of the C., H. & D. as soon as the corporation is reached.

The gang doing the grading is camped about three miles north of Lima.

ABOUT PEOPLE.

Who They Are, Where They Have Been and Are Going.

Ed. Andrews is home from Chicago.

John Mulvihill, of Sidney, was here to-day.

J. C. Riley was in Indianapolis yesterday.

Mike Myers, of Cridersville, was in the city to-day.

G. B. F. Cooper was in the city today on his way to Toledo.

Mrs. G J. Pennypacker is visiting friends at Rockford, Ohio.

Mrs. Henry Seibers and daughter are home from a visit in Zanesville.

Mrs. R. Wallace, of west Wayne street, is the guest of friends in Marion.

Mr. and Mrs. Chas Dunlevy were guests of friends in St. Marys yesterday.

Miss Nettie McClain, of 119 west Spring street, will spend Sunday in Toledo.

Miss Bridget Fitzgerald, of north Main street, is visiting friends in Chicago.

Miss Catherine Beckman of Delphos spent to-day with Mrs. J. J. Kennington.

Fred Garley, of Greenlawn avenue, will spend Sunday with his little daughter in Sidney.

J. J. Murray, Thos. Sullivan, Wm. Botkins and their wives will leave tonight for Lake Ridge.

Mrs. E. T. Connelly, of east Market street, is entertaining her sister, Miss May Davis, of Dayton.

B. C. Faurot, Grant Edman and Wm. Hartman, of Lima, were in Sidney yesterday.—*Sidney News.*

Mr. W. D. Johnston left to-day for Chicago to join Mrs. Johnston, who is enroute home from Abiline, Kan.

Mr. and Mrs. P. Dillon, of West Minster, were the guests to-day of their daughter, Mrs. S. R. Boyd, of east Kibby street.

Mrs. Al Berry and daughter, of west Wayne street, were called to Fostoria to-day by the death of Mrs. Berry's grandfather.

Mrs. Clara Stemen, of Long Pine, Kan., spent yesterday with Mr. and Mrs. J. J. Stemen, of south Pine street. Mrs Stemen will visit other relatives in Lima before her return home.

J. O. Torpey, of Hume, New York, who has been the guest for the past week of his cousins, Mrs. M. S. Schaill, of east High street, and Mrs J. A. Ingham, of east North street, left yesterday for Denver, Colo., in search of health.

DAD ACKERMAN

Wins the South Side Gun Club Medal by Two Birds.

He is Seventy Years Old But Outdistanced the Other Members in the Contest Yesterday Afternoon.

The first contest of the members of the club for the new $50 club medal, which occurred on the grounds yesterday afternoon was an interesting event. Only seven members contested for the honor of being first to wear the beautiful trophy but they kept the guns hot for two hours and a half and, although the marksmen mere handicapped by a strong wind, some very good scores were made. Wm. Ackerman, the oldest member of the club, won the medal in a score of 36, out of a possible 40 singles, and 7 out of a possible 10 in 5 doubles, or in all a total of 43 birds out of a possible 50. A. J. Morris followed him closely and only lost by two birds.

The score of birds broken out of 40 singles and 5 doubles were as follows:

Frank Lewis, 24-6; Wm. Ackerman, 36-7; J. Brant, 32-6; S. Spellacy, 26-2; Thomas Greenland, 22-4; A. J. Morris, 33-8; Frank Cornelius; 30-7.

Upon receiving the medal, which he is to wear until he is defeated by another member, Mr. Ackerman remarked that he was 70 years old and the younger men should feel ashamed of themselves to let so old a man defeat them in a shooting contest.

The medal will again be contested for on Friday afternoon, October 4th.

STOLEN LIQUOR.

Two Men on Trial in the United States Court.

Joseph Hayes and James Stone were taken up to Toledo from Wapakoneta last evening by Deputy United States Marshal Dale, on the charge of selling liquor without a license.

The circumstances surrounding the case are peculiar, as the liquor was stolen from a C. H. & D. car during the latter part of July, and was afterwards sold by these men who had it concealed in the woods. They were arrested at Wapakoneta, but the State could not make a case against them for stealing and so they are now held under the charge of selling liquor without having paid the special tax.

The Last and Cheapest

Excursion of the season will be to Springfield and return Sunday, Sept. 22nd, via Ohio Southern R. R. Train leaves C. & E. depot at 8 a. m. Fair 75 cents round trip. 0-2t.

Linings Free With each Dress Pattern bought at Treat's. 0-6t

CARROLL & COONEY

BEWARE OF IMITATIONS.

We have secured the agency for Lima for the Centemeri Kid Gloves, and have now on sale a complete assortment in blacks and colors, including the latest shades for street and evening wear. We have had the exclusive sale of these Gloves in Newark for the past ten years. We know what they are and will guarantee every pair we sell.

CARROLL
...&...
COONEY.

To the Works.

George Fiske, of Ft. Wayne, was brought over from Delphos and lodged in jail yesterday afternoon preparatory to being taken to the Dayton work house. He worked several boarding houses and stole from some.

California Port Wine

enriches the blood. Sold for one dollar per gallon by

WILBUR FISK,
7 3t eod 204 north Main St.

Excelsior Sale now going on at Treat's. Our Hosiery and Underwear stock is the most complete in the city. Our values in Underwear at 25 and 50 cents can't be duplicated. Try us now. 86 6t

J. E. Summers,

Tailor and Draper, has just received some of the latest patterns in fall and winter suitings and over-coatings. Call and leave your order and be convinced. 140 North Main st. 6-6t

A DRY GOODS METROPOLIS.

Crowds come to see the Dress Goods, among them many merchants from surrounding towns. Their praises of the goods shown and the methods for showing them give expert endorsement to popular approval.

For that we are grateful. But more than any other opinion we prize the endorsement of Lima's—the wisest community of retail buyers in Ohio.

DRESS GOODS AND SILKS.

Never before has an opening exhibit of Dress Fabrics been so largely attended, nor have the sales ever been so great on similar occasions in the past. This is undoubtedly owing to the superb assortment and elegance of the Black Goods, which have been gathered from the most renowned manufacturing centres of the world.

Wide Serges at 48c per yard.

Extra quality Henriettas at 50c per yard.

Fancy Mohair Weaves at 39, 50 and 75c per yard.

No use to emphasize the fact that they are worth much more. You can easily see that.

G. E. BLUEM,

57 Public Square.

Dry Goods, Dress Goods and Cloak House.

NEWSPAPER ARCHIVE®
NEWSPAPER ARCHIVE®